

N. B. H. S.  
COMMENTATOR



1940

N. B. H. S.

# COMMENTATOR

North Bennington, Vermont

1940

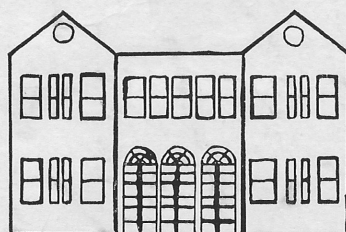

## YEAR BOOK STAFF

Editor-in-Chief ..... Frances Corcoran  
Assistant Editors..... Elinor Nolan and Marjorie Jolivet  
Business Manager..... Ralph White  
Assistant Business Managers ... Donald Macmillan, Donald Knapp and Sanford Willis  
Art Editors ..... Virginia Babson and Richard Powers  
Photographic Editors ..... Evelyn Montgomery, Phyllis Centerbar, William Salmon  
and Victor Harwood  
Commencement Editors ..... Anna Roche, Aletta Barber and Ardella Herrick  
Music Editor..... George Randall  
Staff Poet and Features ..... Lina Greene  
Sports Editors ..... Stuart Reid, Ned Scarey and Virginia Babson  
Literary and Social Editors..... Edward Barber and William Hard

*Maxine Keene*

## FOREWORD

We, the Class of 1940, present the last year of our high school days to enable us to remember our friendships and the happy hours spent in N. B. H. S.



**FACULTY**

Front Row—Miss Corcoran, Miss Manvel, Miss Kellogg, Mrs. Hanford, Mrs. Porter.  
 Second Row—Mr. Lonergan, Prin. Montague, Mr. Morrill, Supt. Irons.

**SUPERINTENDENT OF SCHOOLS**

Francis S. Irons

**SCHOOL COMMITTEE**

W. C. H. Cushman, Chairman

J. L. Dunham

J. C. Armstrong, M. D.

**STAFF**

Harry N. Montague .....Principal, Mathematics  
 Catherine Corcoran .....Science, Physical Education  
 Mrs. Ruth Hanford .....English, Reading  
 Frances Kellogg .....English, Latin, French  
 John Lonergan .....History, Physical Education  
 Margaret Manvel .....Home Economics  
 Maurice Morrill .....Agriculture  
 Mrs. Marjorie Porter.....Music

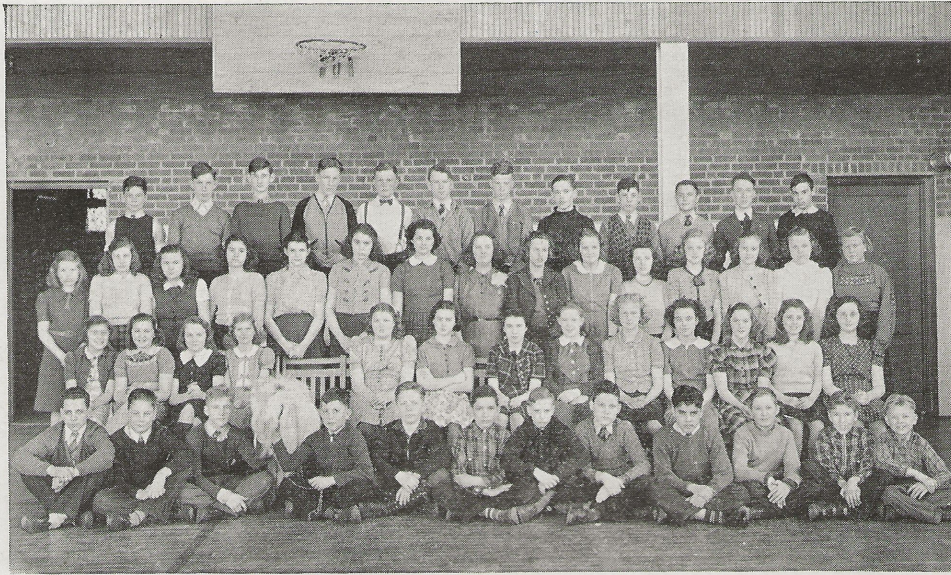

### JUNIOR HIGH

Front row--James Carey, Charles Porter, Paul Becker, mascot, Edwin Colvin, Robert Dailey, Roger Cole, Francis Tinney, Robert Blundon, Henry Correa, Clover Sweet, Thomas Kent, George Bushee. Second row--Betty Gordon, Pauline Harrington, Olive Percy, Isabelle Rice, Margaret Dorman, Margaret Butler, Marie Powers, Dorothy Elmer, Ethel Burgess, Alice Sweet, Loraine Burton, Eileen Gates, Priscilla Farrell. Third row--Ann Morrison, Rosemary Powers, Shirley Barnard, Priscilla Porter, Penelope Panos, Lorette Cordes, Patricia Brice, Edith King, Jean Tinney, Hazel Lever, Theresa Connor, Naomi Willard, Aileen Driscoll, Elizabeth Buzzell, Mary Rice. Fourth row--Frederick Simmons, Donald Pratt, Ernest Green, Ronald Clark, Carlton Willis, Burton Smith, Douglas Mattison, John Dailey, Donald Harrington, Raymond Granger, Robert Keough, Howard Hewson. Class Advisors--Mrs. Hanford, Miss Margaret Manvel.

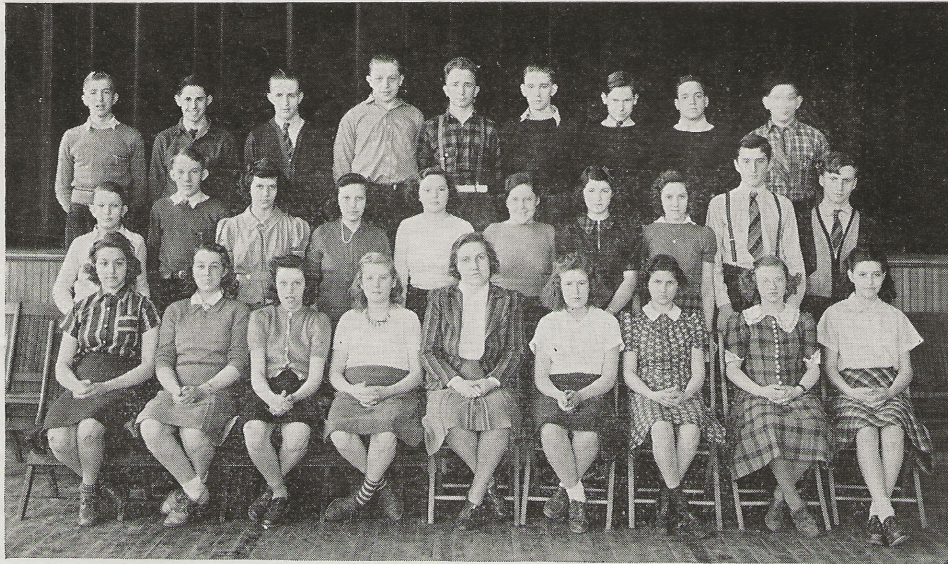

### FRESHMAN CLASS

Front row--Evelyn Harrington, Susan Underhill, Marjorie Eastman, Janet Harris, Class Advisor--Miss Corcoran, Mary Kent, Sophie Rice, Irma Becker, Fula Panos. Second row--Frederick DuBell, Donald Cherbonneau, Phyliss Sanborn, Dorcas Strong, Elizabeth Dailey, Barbara Dunham, Elizabeth Wyman, Louise Harris, Edward Legacy, Rudolph Moxley. Third row--Edward Carroll, Robert Peckham, William Burton, Charles Vail, Richard White, Ralph Barber, Philip Hulett, Abel Harrington, Sanford Buxbaum.

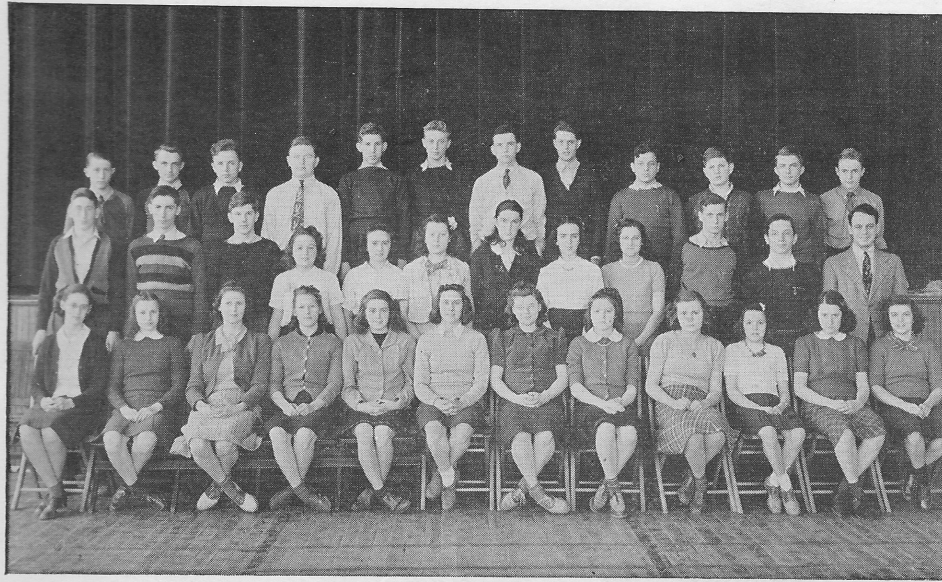

### SOPHOMORE CLASS

Front row--Katherine Hewson, Ruth Hard, Joy Parker, Dorothy Scott, Mary Walsh, Doris Scott, Phyllis Payne, Zane Lever, Margaret Robinson, Jean Kenyon, Francis Hoyt, Lucille Tobin. Second row--Warren Jones, Edward Nash,, Wendell Green, Marion Herrick, Lillian Peacock, Marilyn Moore, Helen Floyd, Ruth Robinson, Lillian Rice, Bernard Knapp, Junior Cole, Mr. Lonergan, Class Advisor. Third row--Owen Cornell, Arthur Simmons, John Powers, Herbert Millington, Carl Jolivette, Robert Willard, William Dailey, Clifford Harrington, Edgar Perkins, Fred Driscoll, Allen Simmons, Lloyd Pratt.

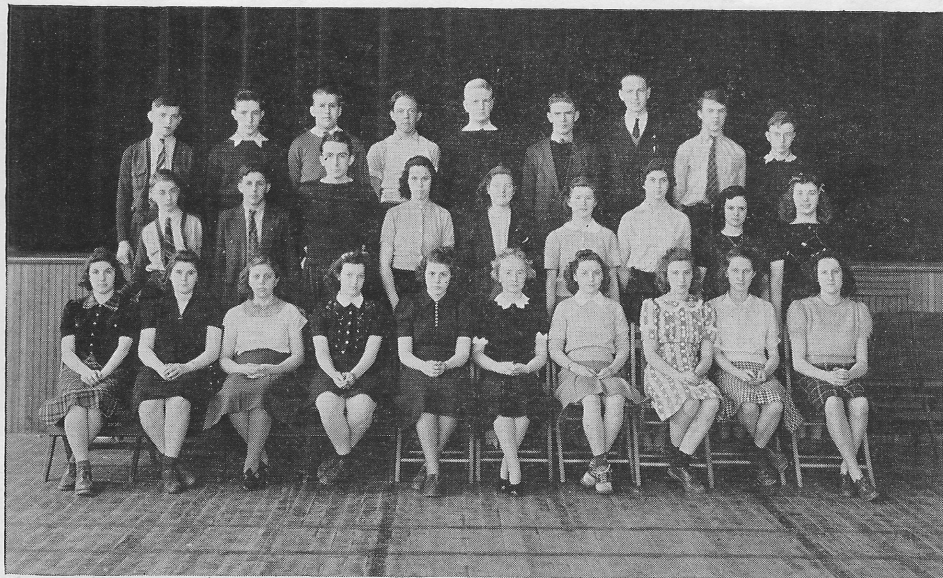

### JUNIOR CLASS

Front row--Ellen Gordon, Irene Taylor, Margaret Dutelle, Vivian Barnard, Doris Bahan, Miss Kellogg--Class Advisor, Barbara Shepard, Constance MacMillan, Winifred Hulett, Mary Hoyt. Second Row--Ralph Wheeler, Maurice Peckham, Francis Nash, Elizabeth Russell, Charlotte Galusha, Harriet Simmons, Arlene Sanborn, Gertrude Harrington, Virginia Legacy. Third row--Harold Harrington, Charles Connor, Earl Harris, Junior Harwood, Edward Fruitrich, Charles Peacock, Maurice Jones, Henry Welch, Loren Becker.



**VIRGINIA MAY BABSON**  
"Ginger"

Cheer Leader, 2, 3, 4; Class Pres., 4; Glee Club, 1, 2, 3, 4; Vice Pres., 4; Basketball, 1, 2, 3, 4; Hockey, 2, 3, 4; Year Book Staff, 4; F. H. A. 3; Senior Play, 4; Operetta, 1, 2, 3, 4.

Perhaps no word expresses Virginia better than her nickname, "Ginger". She is full of pep and showed her athletic ability as "Gigi" in the Senior Play.



**ALRETTA MAY BARBER**  
"Ret"

F. H. A. 3; Glee Club, 1, 2, 3, 4; Senior Play; Year Book Staff; Hockey, 4; Spectator Staff.

Ret's cooperation in transporting people to many and various school activities will certainly be missed next year as well as her efficiency in Home Economics Lab. We wish her success at castanet playing and best of good times at all Butler's Balls in the future.



**PHYLIS CHASE CENTERBAR**  
"Centy"

Hockey, 2, 3, 4; Basketball, 3; Cheer Leader, 3; Glee Club, 2, 3, 4; Operetta, 2, 3, 4; Year Book Staff; Junior Prom Committee.

Centy has easily adapted herself to the trials and tribulations of the Senior Class. She has displayed her ability as a photographer by her contributions to the year book.



**FRANCES ELLEN CORCORAN**  
"Stub"

Class Pres., 1, 2; Class Treas., 4; Basketball, 1, 2, 3, 4; Capt., 1, 2, 4; Hockey, 1, 2, 3, 4; Capt., 3, 4; Try-Y, 3; Treas., 4; Spectator, 3; Ass't Editor, 4; Year Book Staff, Editor; Glee Club, 1, Treas., 2, 3, Pres., 4; F. H. A., Sec., 3; Senior Play; Junior Prom Committee; Ski Team.

Stub's numerous activities testify to her capability and thoroughness. Not only has she been an asset as Captain of the basketball team but also as Editor of the Year Book and Asst. Editor of the Spectator. Stub will long be remembered as one of the most likeable personalities in school.



**LINA HELEN GREENE**  
"Blondie"

Glee Club, 1, 2, 3; Senior Play; Spectator Staff, 3, 4; Year Book Staff; F. H. A., 3.

Lina is the romantic and poetic member of the class of 1940. We are wondering what "Charlie" is going to do without this fair damsel next year. We trust that "absence makes the heart grow fonder".



**BERTHA ARDELLA HERRICK**  
"Frenchie"

Class Pres., 3; Glee Club, 1, 2, 3; Senior Play, 4; Year Book Staff, 4.

In the Senior Play "Frenchie" was very interested in photography, but recently we have learned that she has formed an interest in printing. We wonder why?



**MARJORIE JANET JOLIVETTE**  
"Marmie"

Pres. Tri-Y, 4, Sec.; Editor-in-Chief of Spectator; Asst. Editor Year Book, 4; Hockey, 1, 2, 3, 4; Ski Team, 4; Glee Club, 1, 2, 3, 4; Orchestra, 1, 2, 3, 4; Pres., 4; Operetta, 1, 2, 3, 4; All State Orchestra, 1; All State Chorus, 1; Future Home Makers, 3; Senior Play, 4; Vice-Pres. of Class, 1.

She has the qualities that many of us long for and never seem to be able to find. She takes life as it comes; never unpleasant, always full of fun or serious as the situation requires. We can think of her when remembering our wonderful school days.



**EVELYN RUTH MONTGOMERY**  
"Ev"

Glee Club, 1, 2, 3, 4; Future Home Makers, 3; Hockey, 1, 2; Spectator Staff, 3; Year Book Staff, 3; Operetta, 1, 2, 3, 4; Senior Play, 4.

She is a quiet member of the Senior Class who is interested in photography and has shown us some of her excellent work in our Year Book.



**CLAIRE ELINOR NOLAN**  
"Eli"

Glee Club, 1, 2, 3, 4; Tri-Y, 3; Sec., 4; Spectator Staff, 3, 4; Orchestra, 3, 4; Sec.; Year Book Staff, 4; Hockey, 3, 4; Senior Play, 4; Operetta, 1, 2, 3, 4.

She is gay and full of new and entrancing ideas, but under all this gayety there is many a serious mood. She has shown us her great ability by taking part in all the extra curricular activities that one possibly could and keep up in school work.



**ANNA LOUISE ROCHE**  
"Anna"

Girls' Glee Club, 1, 2, 3, 4; F. H. A., 3; Year Book Staff, 4.

She is a quiet member of the Senior Class who is interested in photography and has shown us some of her excellent work in our Year Book.





**EDWARD EARLE BARBER**

"Edus"

Hi-Y, 3, Pres., 4; Class Treas., 1, 2; Spectator Staff, 3; Year Book Staff; Business Manager of Senior Play; Magazine Campaign Business Manager; Boy's State Glee Club, 1, 2, 3, 4; Basketball, 3; Baseball, 2, 3, 4; All-State Chorus, Operetta, 2, 3, 4.

Competent, qualified, efficient, that's Ed. Whenever the class has needed someone to take the responsibility for something Ed has always been ready to help.

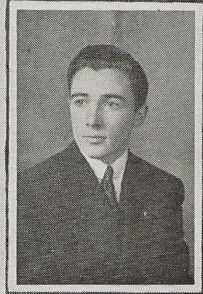

**FRANCIS HAROLD ELWELL**

"Frank"

Soccer, 1, 2; Baseball, 1, 2; F. F. A., 2, 3; Hi-Y, 3, 4.

"Frank"—short, yes, but he always can be found. Frank is a willing worker and has served well on any committee.



**WILLIAM HIBBARD HARD**

"Bill"

F. F. A., 1; Class Treas., 3; Baseball, 2, 3, 4; Spectator Staff, 3, 4; Year Book Staff, 4; Soccer, 1; Business Manager of Magazine Campaign, 4; Asst. Chairman of Jr. Prom, 3; Hi-Y, 4; Business Manager of Senior Play.

Bill is a hard and willing worker. He has done great work as a business manager. He has recently turned his mind to the fairer sex.



**VICTOR KYRLE HARWOOD**

"Vic"

F. F. A., 1, 2, 3, Pres., 4, Baseball, 2, 3, 4; Year Book Staff.

Victor's work on the baseball field has been very outstanding. Victor is a great lover of the outdoors and he can be seen at any season trudging among the surrounding hills in quest of game.



**DONALD HAROLD KNAPP**

"Don"

Class Vice-President, 4; Basketball, 1, 2, 3, 4, Capt., 4; Baseball, 1, 2, 3, 4; Hi-Y, 3, 4; Soccer, 1, 2; Year Book Staff; Senior Play; F. F. A., 2, 3; Football, 2, 3, 4.

Don is a true friend. He is always ready to lend a willing hand to those less fortunate than himself. After being an excellent athlete for four years, Don completed his career by becoming a trainer.

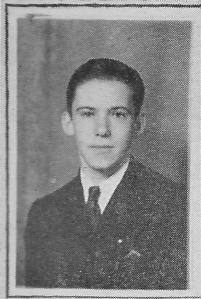

WAYNE NILES LACLAIR  
"Windy"

F. F. A., 1, 2, 3, 4.

When we think of chemistry, we think of Wayne. Wayne has a keen sense of humor which has put pep into many a boring class.



DONALD MACMILLAN  
"Mick"

Soccer, 1, 2; Asst. Manager of Basketball, 2; Hi-Y, 3, 4; Manager of Basketball, 3; Baseball, 3, 4; Year Book Staff.

Don is a member of the Class of '40 whose cooperation is unexcelled and a more agreeable person would be very hard to find.

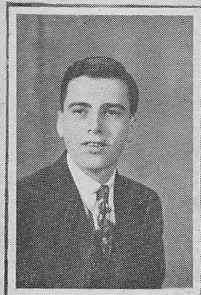

RICHARD JOSEPH POWERS  
"Dick"

Basketball, 1, 2; Asst. Manager, 3, Manager, 4; Baseball, 1, 2, 3; Soccer, 4; Football Manager, 3; Glee Club, 2, 3, 4; Operetta, 3, 4; Senior Play; Class Vice-Pres., 2; Hi-Y, 3, 4; Sec'y 4; Year Book Staff; Spectator Staff, 4.

If you want to be merry, be with Dick. Dick has the right humor at whatever the occasion may be. Our school days were made a great deal happier by these original and artistic qualities that he possesses.



GEORGE FARRAND RANDALL  
"George"

Glee Club, 1, 2, 3, 4; Baseball, 3, 4; Hi-Y, 4; Operetta, 2, 3, 4; All-State Chorus, 1, 2, 3, 4; Year Book Staff.

George has the desire to become a great singer. He has been a success in all his undertakings so far and thus the Class of '40 is sure he will be a member of whom we will be proud.

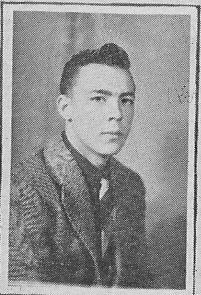

STUART WATSON REID  
"Stu"

F. F. A., 1, 2, 3, 4; Baseball, 1, 2, 3, 4; Soccer, 1; Football, 3, 4; Basketball 1, 2, 3, 4; Glee Club, 2, 3; Operetta, 2; Spectator Staff, 4; Year Book; Senior Play.

Stu developed an inclination for the fairer sex in the Senior Play, but when a certain fair damsel joined the Junior Class, it was more than just an inclination.



**WILLIAM SALMON**  
"Bill"

Orchestra, 1, 2, 3, 4; All-State Orchestra, 1, 2; Glee Club, 4; All-State Chorus, 4; Operetta, 3, 4; Hi-Y, 3, 4, Vice-Pres., 4; Vice-Pres. of Class, 3; Chairman of Junior Prom; Spectator Staff, 3, 4; Senior Play; Baseball, 3, 4; Basketball; 1, 2, 3; Football, 4; Ski Team.

Bill is an all-round member of the Class of '40, having taken part in athletics, musical activities and various organizations of N. B. H. S.



**EDWIN CHARLES SCAREY**  
"Ned"

Basketball, 3, Captain, 4; Baseball, 3, Captain, 4; Hi-Y, 3, Treas, 4; Class Sec'y, 4; Year Book Staff, 4; Football, 3; Soccer, 2.

"Ned" has little to say, but what he says means more than a great quantity of words could express. He has shown us his ability to play the game, whatever it may be.



**DONALD JAMES TURNER**  
"Don"

Future Farmers of America.

N. B. H. S. is losing not only an outstanding F. F. A. member, but a person with a great will to win.



**RALPH LEROY WHITE**  
"Dem"

Football, 1; Ski Team, 4; Year Book Manager, 4; Hi-Y, 3, Program Chairman, 4; Spectator Staff, 3; Soccer, 1, 2.

When anyone speaks of skiing at N. B. H. S., all minds at once turn to "Dem". A great deal of his spare time has been spent sweeping gracefully over the Vermont hills.



**SANFORD MARTIN WILLIS**  
"Sambo"

Future Farmers of America, 1, 2, 3, 4; Year Book Staff; 4.

"Sambo" has been a consistently hard worker. His smiling cheerfulness and his loyalty will always make him one of the finest friends anyone could wish to have.

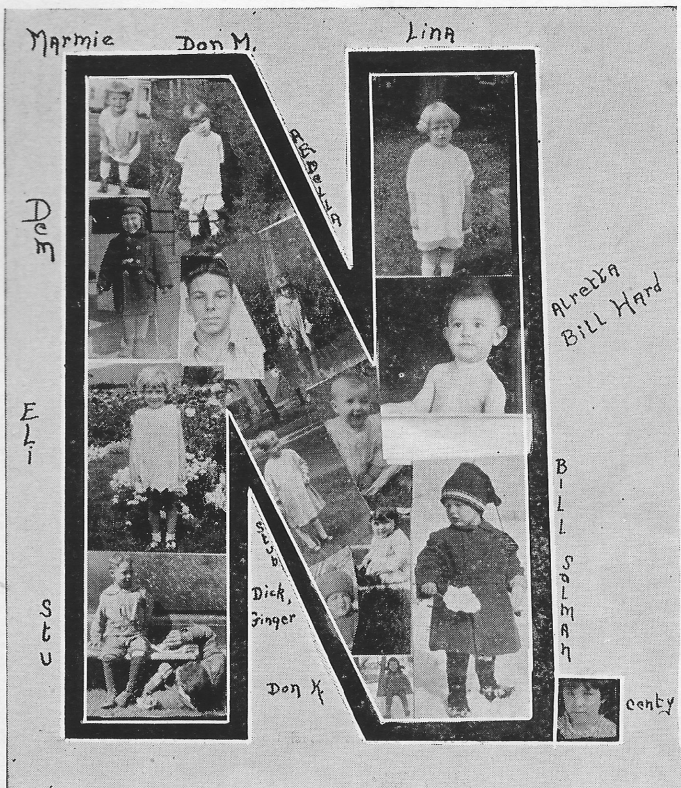

## WHO'S WHO

	Boy	Girl
MOST INQUISITIVE	Victor Harwood	Phyliss Centerbar
BEST DRESSER	William Salmon	Marjorie Jolivette
MOST ATHLETIC	Ned Scarey	Frances Corcoran
MOST STUDIOUS	Edward Barber	Frances Corcoran
BEST DANCER	Ralph White	Elinor Nolan
MOST POPULAR	Richard Powers	Marjorie Jolivette
QUIETEST	Donald Turner	Evelyn Montgomery
WITTIEST	Richard Powers	Virginia Babson
MOST AMIABLE	Donald MacMillan	Marjorie Jolivette
MOST ORIGINAL	Richard Powers	Lina Greene
BEST LOOKING	William Salmon	Marjorie Jolivette
BEST STUDENT	Edward Barber	Marjorie Jolivette
MOST DEPENDABLE	Donald MacMillan	Frances Corcoran
MOST DIGNIFIED	Ralph White	Evelyn Montgomery
TARDIEST	Donald MacMillan	Virginia Babson
OLDEST ACTING	Donald MacMillan	Anna Roche
YOUNGEST ACTING	Richard Powers	Phyliss Centerbar
MOST MUSICAL	George Randall	Marjorie Jolivette
CLASS FLIRT	Francis Elwell	Virginia Babson
MOST LIKELY TO SUCCEED	Ralph White	Frances Corcoran
MOST RESPECTED	Edward Barber	Marjorie Jolivette
BEST ACTOR—ACTRESS	Richard Powers	Marjorie Jolivette
MOST THOUGHTFUL	Donald MacMillan	Frances Corcoran
BEST COOK	William Hard	Aretta Barber
SILLIEST	Donald Knapp	Elinor Nolan
BEST FARMER—FARMERETTE	Wayne LaClair	Aretta Barber
TALLEST	Stuart Reid	Anna Roche
MOST GENEROUS	Sanford Willis	Ardella Herrick

# North Bennington High School

## BACCALAUREATE PROGRAM

Sunday, June 9, 1940

Class March  
Hymn  
Anthem, "Gardens" ..... Strickland  
Girls' Choir  
Address  
Anthem, "Raise Be Thine" ..... Mendelssohn  
Girls' Choir  
Hymn  
Class Exit (congregation standing)

## COMMENCEMENT EXERCISES

Thursday, June 13, 1940

Senior March, "War March of the Priests".  
Salutatory Essay  
Song, "The Lost Chord", (Sullivan) ..... Mixed Glee Club  
Valedictory Essay  
Selection, "Liebestraum" ..... Orchestra  
Commencement Address  
Presentation of Diplomas ..... Jesse L. Dunham, Chairman of School Board  
Announcement of Honors ..... Harry N. Montague, Principal  
Informal Reception

## CLASS NIGHT PROGRAM

Monday, June 10, 1940

Captain .....	Ralph White	Yanko .....	Victor Harwood
Madre .....	Frances Corcoran	Marya .....	Evelyn Montgomery
Prince .....	Donald Knapp	Sybil .....	Virginia Babson
Queen .....	Lina Green	Niko .....	Donald MacMillan
Princess Senior .....	Elinor Nolan	Nurus .....	Richard Powers
Stranger .....	Ned Scarey	Mitrus .....	George Randall
Mitra .....	Anna Roche	Spiro .....	Wayne LaClair
Eleni .....	Naomi Willard	Worse .....	Harold Harrington
Persa .....	Alretta Barber	Strive .....	Sanford Willis
Marko .....	William Salmon	First Chieftain .....	Stuart Reid
Rosa .....	Ardella Herrick	Second Chieftain .....	Donald Turner
Serga .....	Francis Elwell	Petri .....	Edward Barber
Todora .....	William Hard	Deliah .....	Marjorie Jolivette
Mura .....	Phyllis Centerbar	Juna .....	Elizabeth Russell



# ORGANIZATIONS

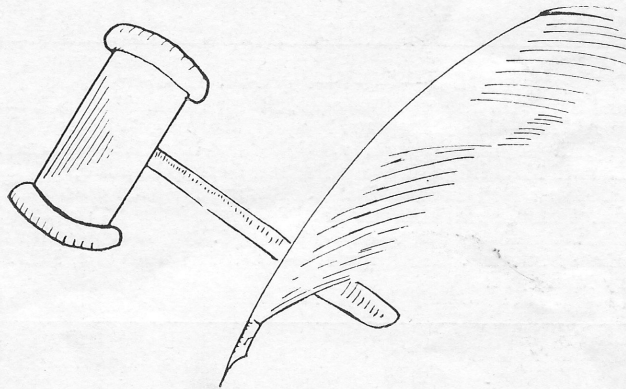





### HI-Y—TRI-Y—JUNIOR HI-Y

Front Row: Arlene Sanborn, Frances Corcoran, Elinor Nolan, Harriet Simmons, Gertrude Harrington, Club Advisor—Miss Margaret Manvel, Marjorie Jolivette, Mary Hoyt, Elizabeth Russell, Virginia Legacy, Constance MacMillan, Charlotte Galusha. Second Row: Francis Elwell, Donald MacMillan, Edward Barber, George Randall, William Salmon, Earl Harris, Charles Connor, Ned Scarey, Donald Knapp, Richard Powers, Ralph Wheeler, Barbara Sheppard. Third Row: William Hard, Bernard Knapp, William Dailey, Warren Jones, Edward Nash, Carl Jolivette, Robert Willard, Lloyd Pratt, Arthur Simmons, Frederick Driscoll, Allen Simmons. Club Advisors—Mr. Carl Jolivette, Mr. Kenneth Worthington, Mr. Harry Montague.

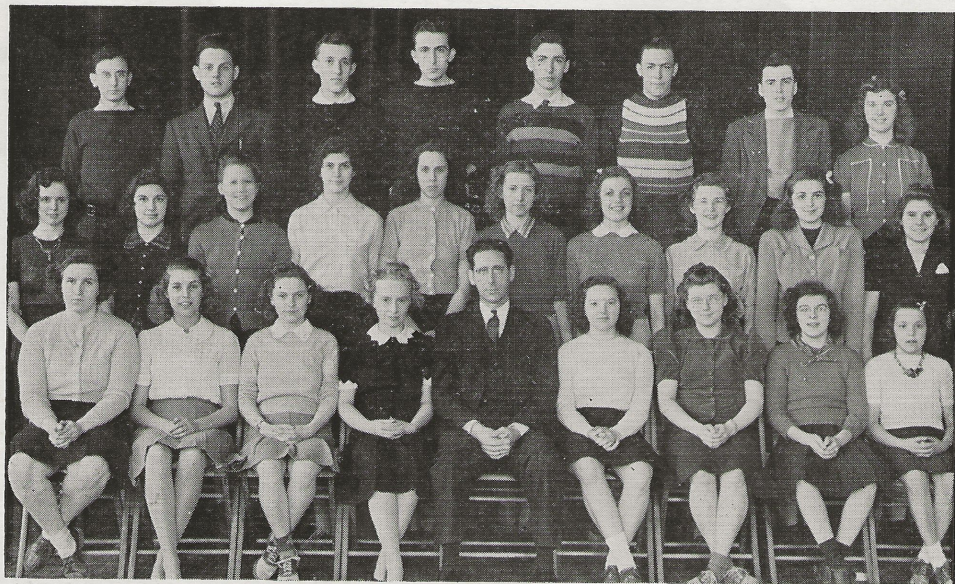

### SPECTATOR STAFF

Front Row: Frances Corcoran, Marjorie Jolivette, Barbara Shepard, Advisors—Miss Kellogg, Mr. Montague, Elizabeth Dailey, Phylliss Payne, Lucille Tobin, Jean Kenyon. Second Row: Gertrude Harrington, Ellen Gordon, Dorothy Scott, Arlene Sanborn, Elizabeth Russell, Lina Greene, Elinor Nolan, Harriet Simmons, Mary Walsh, Irene Taylor. Third row: William Hard, William Salmon, Edward Barber, Francis Nash, Edward Nash, Stuart Reid, Richard Powers, Virginia Legacy.



#### GIRLS' GLEE CLUB

First Row: Irma Becker, Betty Dailey, Polly Simmons, Doris Scott, Gertrude Harrington, Barbara Shepard, Jean Kenyon, Frances Hoyt, Doris Bahan, Sophie Rice, Lucille Tobin, Mary Kent. Second Row: Mrs. Porter, Music Instructor, Frances Corcoran, Anna Roche, Phyllis Centerbar, Virginia Babson, Evelyn Montgomery, Elinor Nolan, Elizabeth Russell, Alretta Barber, Ellen Gordon, Zane Lever, Irene Taylor, Ruth Hard. Third Row: Dorothy Scott, Marjorie Eastman, Phyllis Sanborn, Dorcas Strong, Charlotte Galusha, Virginia Legacy, Mary Hoyt, Marilyn Moore, Jeanette Harris, Elizabeth Wyman, Louise Harris, Fula Panos, Mary Welsh, Lillian Rice, Phyllis Payne. Fourth Row: Arlene Sanborn, Marjorie Jolivet, Susan Underhill, Evelyn Harrington, Winifred Hulett, Catherine Hewson, Theresa Murphy, Joy Parker.

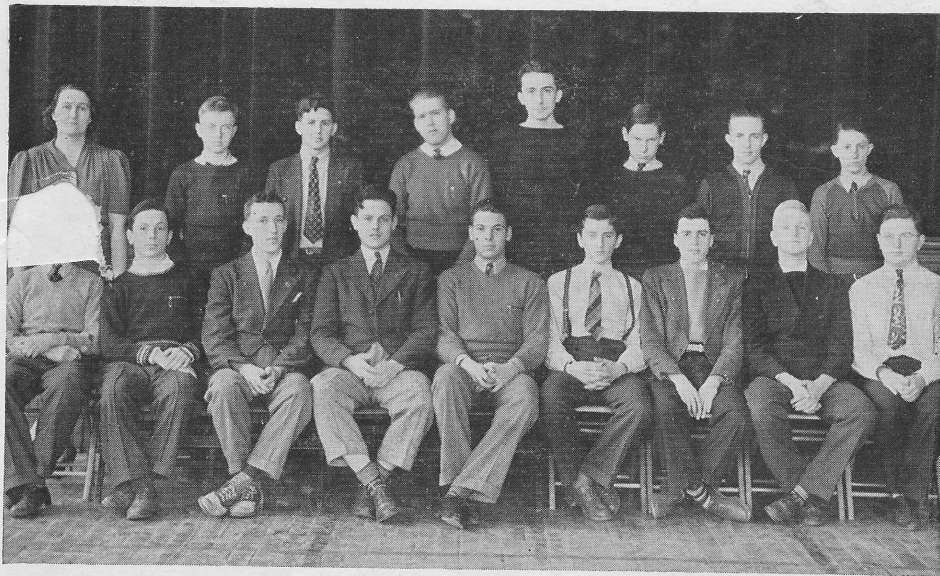

#### BOYS' GLEE CLUB

First Row: Raymond Granger, Walter Cole, Edward Barber, William Salmon, George Randall, Ralph Robinson, Richard Powers, Edward Fruitrich, Herbert Millington. Second Row: Mrs. Porter, instructor, Loren Becker, Maurice Peckham, Earl Harris, Francis Nash, Philip Hulett, William Burton, Owen Cornell.



### FUTURE FARMERS OF AMERICA

Front Row: Stuart Reid, Sanford Willis, Junior Harwood, Donald Turner, Mr. Morrill, Advisor, Maurice Jones, Edward Fruitrich, Charles Peacock, Victor Harwood. Second Row: Harold Harrington, Wendell Green, Bernard Knapp, Edgar Perkins, Ralph Robinson, Richard White, Wayne LaClair. Third Row: Clifford Harrington, Abel Harrington, Owen Cornell.

### ORCHESTRA

Front Row: Virginia Legacy, Marjorie Jolivette, William Salmon, Loren Becker, Eleanor Nolan, Barbara Shepard, Mary Walsh, Elizabeth Buzzell, Eileen Gates, Penelope Panos. Second Row: Carl Jolivette, Mrs. Porter, Director, Priscilla Porter, Marilyn Moore, Gertrude Harrington.

### OPERETTA, "STARFLOWER"

Front Row: Zane Lever, Sophie Rice, Maurice Peckham, Loren Becker, Doris Bahan, Elinor Nolan, Lillian Rice, Dorcas Strong, Barbara Shepard, Lucille Tobin, Betty Dailey, Doris Scott, Dorothy Scott, Owen Cornell, Ralph Robinson. Second Row: Earl Harris, Joy Parker, Arlene Sanborn, Phyliss Sanborn, Charlotte Galusha, Mary Walsh, Ruth Hard, Harriet Simmons, Elizabeth Wyman, Erma Becker, Louise Harris, Jeanette Harris. Third Row: Irene Taylor, Phyliss Centerbar, Fula Panos, Marilyn Moore, Gertrude Harrington, William Salmon, Marjorie Jolivette, George Randall, Evelyn Harrington, Winifred Hulett, Anna Roche, Teresa Murphy, Sue Underhill, Marjorie Eastman, Frances Hoyt, Phyliss Payne, Junior Cole. Fourth Row: Carl Jolivette, Francis Nash, Arthur Keene, Harold Barney, Richard Powers, Edward Barber.

## CLASS SONG

To you, students of N. B. H. S.,  
We, the Class of Forty, give  
All the schemes and tricks  
That we have used  
To help us survive and live.  
We have been so very trying  
And often found in wrong,  
But we always held up very high  
Our Alma Mater, true and strong.  
We regret that to the faculty  
We've been bold and oh! so rude.  
But as we step out into the world,  
We ask one thing of you—  
Forgiveness and your guiding hand  
In all the things we do  
And we hope all students of N. B.  
Will be loyal, strong and true.

*Words by Phyliss Chase Centerbar*



# ATHLETICS





#### GIRLS' BASKETBALL

First Row: Zane Lever, Betty Daily, Mary Walsh, Frances Corcoran, (captain), Doris Scott, Jean Kenyon, Dorothy Scott. Second Row: Ellen Gordon, (Manager), Phyllis Sanborn, Lillian Rice, Ruth Robinson, Phyllis Payne, Mary Kent, Catherine Corcoran, (Coach). Third Row: Sue Underhill, Joy Parker, Evelyn Harrington, Fula Panos, Elizabeth Wyman.

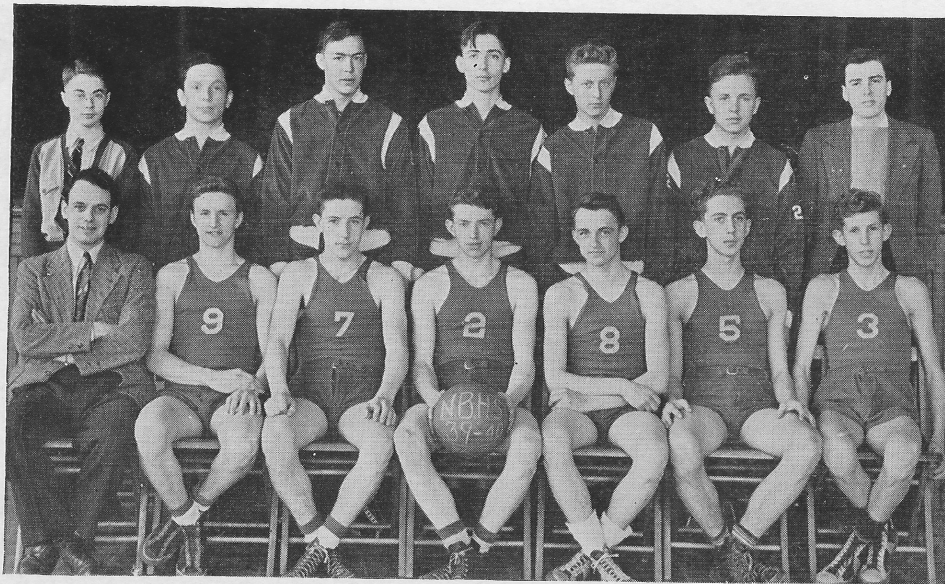

#### BOYS' BASKETBALL

First Row: John F. Lonergan (Coach), Earl Hynick, Charles Connors, Ned Scarey, Arthur Simmons, Donald Knapp, Carl Jolivet. Second Row: Ralph Wheeler, (assistant manager), Junior Cole, Stuart Reid, Edward Nash, Robert Willard, John Powers, Richard Powers, (Manager).

## GIRLS' SPORTS

North Bennington High School offers many sports for the girl's athletic program.

The fall sport is hockey in which twenty-four girls took part. During the hockey season the North Bennington Team challenged teams from other schools, including Wilmington and Burr and Burton, both on their fields and on our own field. Although our scores never preceded our opponents, we had a great deal of fun in playing these games and some of the girls made lasting friendships.

Basketball is the outstanding winter sport. This year about fifteen girls signed up for basketball. They had practice every school night. For some years our basketball teams have taken part in the Taconic League. The North Bennington girls held the championship for the past three years. This year the girls had a fine team but they were not as successful as in the previous years.

Skiing was also a popular winter sport this year. The skiiers were required to spend at least eighty minutes a week skiing which made up for the time that they would otherwise have spent in gym class.

Tennis, volley ball and softball are the most popular in the spring sports. Volley ball and softball are played in the school yard during the gym class period. Tennis is played on the community court which is near the school and is therefore played during the gym period.

Throughout the year gym classes are held consisting of two gym classes a week of forty minutes each.

One of the two gym periods is spent entirely for exercises and marching and preparing for the annual gym exhibition. The second gym period is given to games such as table tennis, badminton, volley ball and float ball.

All girls are required to enter into some one of the sports offered unless they have poor health. A doctor's excuse is presented to those who are unable to take gym. Our school is fortunate to have but a very few whose health does not allow them to take some gym sport.



## BOYS' SPORTS

In the past the usual fall sport was soccer. However, the last two years touch football has replaced soccer. It was introduced by Mr. Lonergan and has been growing in popularity ever since. A tournament was held at Welling Field with the four high school classes participating. The tournament covered a period of about six weeks, with



the sophomores finally defeating the seniors in the final game.

Six-man football was also introduced this year. Although no uniforms were available for games with other schools, the squad held several practice sessions at Welling Field. It is hoped that next year the school can buy uniforms and that games can be arranged with other schools.

The 1939-1940 basketball season proved to be the most successful season in many years. Three first string men were lost last year, but Coach Lonergan was aided by the sophomore class which placed six men on the Varsity. At the opening of the season the outlook was rather unfavorable. However, after losing the first two games, the team won six successive victories. At this point everyone had hopes of winning the Taconic League Championship. The team had won one game from Wilmington High School and lost one to the same team. At the end of the League games Wilmington and North Bennington were tied for first place and therefore a playoff was necessary. The playoff game was played at the Bennington High School Gymnasium with Wilmington High victorious by a score of 33—23. However, the season was a success with the team winning seven and losing six. This is more than a hundred per cent improvement over last year's record. In addition to the sophomores, the varsity was composed of three seniors and two juniors.

The Junior Varsity was not so successful as they won only one game. The team was composed of freshman and sophomores who were playing basketball for the first time.

The basketball season closed with the class games. The Varsity men were not allowed to play. The games were designed to give the boys who were not out for basketball a chance to play. The eighth grade and the sophomores reached the finals from which the eighth grade emerged victorious. The outcome of the class games showed that the outlook for future teams is brighter than it has been in quite some time. All of these games were officiated by members of the Varsity team, to acquaint them better with the rules.

This year's baseball season should prove to be quite successful. Almost all of last year's Varsity are returning with third base the only vacant position. Last year's record shows defeats. The team batting average for last year was .373 while the fielding average was .696.

This year a tennis team will be formed and games will be played with nearby schools.

## EDUCATIONAL DEVELOPMENT IN NORTH BENNINGTON

The first literary instruction of Sage's City (the present North Bennington) was in the district school, opposite Colonel Walbridge's house, now known as A. S. Payne's. The building was afterwards torn down and a brick building occupied by Mr. Frederick Welling, as a residence, was built and equipped for school purposes. This served as a school house until the graded district was formed. Shortly after this, owing to the growth of the village, it became necessary to form another district known as the yellow district.

During the period from the settlement of the village to the formation of the Academy Society, there were several private schools. One was situated where Mr. Lyons' barber shop now stands; another was located between Fred Babson's house and W. R. White apartment house; and for several years was conducted in the Dady Hall. This Hall was located on West Street.

The present school building was erected in 1870 at a cost of about \$12,000 on School Street, which was newly opened for the purpose by the Hon. T. W. Park, who donated the lot for the building, dug the cellar and built the foundation. These gifts made it possible for the district to build the school at the low price of \$12,000. This original building consisted of two rooms on the ground floor and two rooms on the second floor.

In 1878 the Shaftsbury district was annexed to the North Bennington Graded School District. The building which was considered of ample size when constructed, was then found to be too small to accommodate all the pupils. It was found necessary to increase its capacity by finishing off the basement into two rooms. This gave the needed room but not the best of sanitation.

In 1898 the basement rooms, having been condemned by the Board of Health as unfit for school rooms, it was found necessary to build an addition of sufficient size to furnish two rooms of the same size as those in the old building, with hall and stairway leading to upper rooms. At the annual school meeting in March, 1898, the Prudential Committee was instructed by vote of the meeting to build an annex to the old building agreeable to the plans and specifications already furnished, the cost not to exceed \$5,000. The annex was accordingly built at an expense of a little less than the limit. It was heated by steam, the committee having installed a boiler thirteen feet long, and a system of ventilation which was by authority declared to be perfect. It was furnished with modern desks, slate blackboards, a laboratory, proper apparatus, a piano and all the appliances necessary to constitute a first class school.

In 1914 the faculty was composed of a principal, three high school teachers and three graded school teachers. Up until 1917 there were nine years of the elementary school and four years of senior high school. After this date when a Junior High School was inaugurated, the elementary school consisted of only six grades and the seventh and eighth grades became the junior high school. A Home Economics department was established in this same year. In 1923 running water was installed and boys and girls basements were constructed in the basement.

In the middle 1920's it became very evident that the school building was inadequate due to the rapidly increasing enrollment. After many plans had been considered an appropriation of \$50,000 was voted in 1930 for an addition to be built. This addition consisted of six classrooms and a gymnasium and auditorium with showers, locker rooms and stage making possible physical education, dramatic and musical departments. The excellent stage accessories and gym equipment were furnished through the efforts of the Community Players and Alumni Association. After this improvement the school was rated by the State Department of Education as a superior school and has maintained this rating to the present time.

Through the efforts of interested parents and friends a kindergarten was inaugurated in 1929. This was held for one year in the Congregational Church and after that it was transferred to the school building. The kindergarten was continued by the parents and friends until 1935, when it was taken over by the school district.

In 1937 the agricultural department of the high school was expanded and a full time teacher was employed. The facilities of the department were increased by the purchase of the Nash Blacksmith Shop for both a classroom and shop.

The Home Economics course was revised in 1938 so that three extra hours of instruction were provided in that department.

The first class to graduate from North Bennington High School was in 1879, and since that time there have been five hundred and fifty-four students graduated including the class of 1939. At the present time there is a student enrollment of 370 with a faculty of sixteen.

The course of study is such that it is expected that any graduate of the school, having taken the full course, is fitted to enter college without further preparation.

The present officers of the School District are: Moderator, George Welling; Clerk, Nelson Payne; Prudential Committee, W. C. H. Cushman, J. C. Armstrong and Jesse L. Dunham.

NORTH BENNINGTON HIGH SCHOOL

North Bennington, Vermont

SCHOOL REPORT



1940 - 1941

# NORTH BENNINGTON HIGH SCHOOL

## North Bennington, Vermont

ANNUAL BULLETIN

1940—1941

North Bennington High School, one of the few Superior Schools in the state of Vermont, is approved by the New England College Entrance Board. The certificate of North Bennington High School will be accepted by all colleges accepting certificates. To obtain this certification, an average grade of at least 80% must be maintained in all subjects for which certification is sought.

The college or training institution which the pupil hopes to attend should be selected as early as possible in order to meet the requirements of that particular institution. All freshmen are urged to consult the principal at the beginning of the year in order to draw up a tentative four-year program. The principal, faculty members and class advisors are available at all times for individual conferences.

### Admission

Pupils may be enrolled in North Bennington High School at any time and will be placed in those classes to which their previous academic record justifies admission.

### Requirements for Graduation

Eighty-three credits, eighty of which must be received for completion of academic courses, are required for graduation.

The passing grade in all courses is 70%. Emphasis is laid on thoroughness of work.

At least one year of Home Economics, completed preferably during the first or second years, is required of each girl.

Physical education is required of each pupil unless a legitimate excuse, signed by the family physician, shows that the boy or girl is physically unable to participate in athletics. A pupil is otherwise excused from physical education classes only while he is a member of a varsity athletic team.

In addition to physical education and music each pupil must register for four subjects each year. By special arrangement with the principal, capable students may sometimes take five subjects.

Pupils must consult the principal before a subject may be dropped or exchanged for another course of study.

Sophomores and Juniors especially should note the alternating courses, in order that their programs be arranged to meet the necessary requirements for graduation and for the school which they plan to attend.



## VOCATIONAL COURSES

### Vocational Agriculture

The Vocational Agriculture Department of North Bennington High School is considered an asset to Bennington County, as it is the only school in southeastern Vermont that offers an agriculture course. The purpose of the course is not only to set up a standard of skills in farming operations through practice, but to teach the basic sciences and economics of management of farming and to develop an appreciation of rural life. Manual training, including the manipulation of hand tools, construction of articles of furniture and equipment, is also an important part of this course, which aims to meet the needs of those pupils who are interested, directly or indirectly, in an agricultural career.

### Home Economics

The Home Economics Department is now being operated on a vocational basis similar to the Vocational Agriculture. The instructor devotes her full time to the department. Not only does this department give instruction in cooking and sewing, as was traditional in Home Economics courses, but now the major emphasis is on Home Making. Units are taught and discussed in such fields as: child care and training, dietetics, interior decorating, household management, meal planning, care and repair of clothing. Girls receive credits for projects carried on at home in conjunction with their school discussions with the advice and supervision of their instructor. The theme of the department is to develop Home Making into an art.

### Extra-Curricular Activities

The curriculum of North Bennington High School affords the pupil not only an opportunity to prepare himself for entrance into colleges, universities, nurses' training schools, normal schools, business training schools, etc., but it also aims toward developing those characteristics which enable the individual, on completion of his high school course, to become a good citizen in his community, his state and his country.

As North Bennington High School has one of the best high school gymnasiums in Vermont an excellent physical education program, with an instructor for both boys and girls, is carried on under the supervision of the Secretary of the Y. M. C. A. The cooperative spirit, leadership and good sportsmanship are the goals of the physical education program.

The orchestra and glee clubs for both boys and girls afford training for those interested in music. Those organizations present annually an operetta and several concerts. Each spring they participate in the Vermont State Music Festival in Burlington.

Pupil-conducted assembly programs, prize speaking, debating, three-act plays, essay writing, research projects and journalism ( in connection with the weekly newspaper and the Senior Year Book ) are outgrowths of the English Classes.

The Tri-Y, Hi-Y and Junior Hi-Y Clubs, the Future Farmers of America, the Future Home-makers of America, the Monday Night Club for Boys, and class meetings give splendid opportunities to gain poise, self-confidence and experience in various fields.

Each pupil receives credit for taking part in one or more of these outside activities which are of practical value in preparing for later life.



## PROGRAM OF STUDIES, 1940-1941

### JUNIOR HIGH SCHOOL

#### Seventh Grade

English  
General Mathematics  
Social Science  
Home Economics ( Girls )  
Agriculture & Shop ( Boys )  
Physical Education  
Orchestra  
Glee Club

#### Eighth Grade

English  
General Mathematics  
Social Science  
Home Economics ( Girls )  
Agriculture & Shop ( Boys )  
Physical Education  
Orchestra  
Glee Club

## SENIOR HIGH SCHOOL

### Program of Studies, 1940-1941

#### Freshman—9th Grade

**Required:**

	Periods	Credits
Social Science	5	5
English	5	5
Physical Education	2	1
<b>Elective: ( Two Subjects )</b>		
General Science	5	5
Algebra	5	5
Voc. Home Economics	10	5
Vocational Agriculture	10	5
Orchestra	1	1
Glee Club	1	1

#### Sophomore—10th Grade

**Required:**

	Periods	Credits
English	5	5
Physical Education	2	1
<b>Elective: ( Three Subjects )</b>		
Biology	5	5
World History	5	5
Plane Geometry	5	5
French II	5	5
Latin I	5	5
Ele. Business Tr., ½ yr.	5	2½
Economics, ½ yr.	5	2½
Voc. Home Economics	10	5
Voc. Agriculture	10	5
Orchestra	1	1
Glee Club	1	1



#### Junior—11th Grade

**Required:**

	Periods	Credits
English	5	5
Physical Education	2	1
<b>Elective: ( Three Subjects )</b>		
World History	5	5
French II	5	5
Latin I	5	5
Physics	7	5
Adv. Algebra & Trig.	5	5
Ele. Business Training, ½ yr.	5	2½
Economics, ½ yr.	5	2½
Voc. Home Economics	10	5
Voc. Agriculture	10	5
Orchestra	1	1
Glee Club	1	1

#### Senior—12th Grade

**Required:**

	Periods	Credits
English	5	5
American History	5	5
Physical Education	2	1
<b>Elective: ( Two Subjects )</b>		
Physics	7	5
French II	5	5
Adv. Algebra & Trig.	5	5
Sociology	5	5
Voc. Home Economics	10	5
Voc. Agriculture	10	5
Orchestra	1	1
Glee Club	1	1



## FAREWELL

We've traveled the years together  
Seeking our journey's end  
With smiling faces and happy hearts  
Welcoming each new friend.

The way has seemed to us quite long  
And we've faced it with hardly a frown,  
And indeed we seniors have been very proud  
Of our school in this little town.

Now we have come to the end of the road  
And each must go his way  
Hoping to be remembered by all our friends  
And that we again may meet some day.

*By Anna L. Roche*

NORTH BENNINGTON HIGH SCHOOL

North Bennington, Vermont

LIST OF GRADUATES



1879 - - - - - 1941

'79  
 \*F. Elmer Burgess, \*James Fitzgerald, \*William W. Ranney, \*Effie M. Walbridge  
 '80  
 N. Frances Colvin, Myra A. Phillips, \*Rose Madden  
 '81  
 \*Mary L. Partridge  
 '82  
 \*Mary Houghton, \*Maria Niles  
 '83  
 Sarah Laker  
 '84  
 \*Maude L. Carpenter, \*Chrissie A. Montgomery, Eva M. Spafford  
 '85  
 \*Frank Hinsdill, \*Arthur H. Phillips  
 '86  
 Clara A. Bottom (Mrs. Clara Hathaway), Clara L. Emerton, Lottie E. Mattison (Mrs.  
 Lottie Tefft), \*Mary W. Mattison  
 '87  
 \*Robert Canfield, \*William H. Burgess  
 '88  
 \*Edmund Burgess, C. Ed. Knapp, Harry S. Phillips, \*Flora Pratt  
 '89  
 \*Lillian Buchanan, Sylvia Niles  
 '90  
 \*James Meagher, \*Mary Howe  
 '91  
 \*Madge Collins, Wadsworth Carpenter, \*Inez Harwood, Stella Mattison, \*Susie Watson  
 '92  
 Hiram Barton, Norman Bottum, \*Lizzie Bourne, Stella Bottum, Anna Butts, \*Arthur Cush-  
 man, George Hawkins, Nettie Hawkins, Julia Houghton, \*Arthur Mattison, Hatie Matti-  
 son, Lena Mattison, \*Susie Mathers, \*Thomas Powers, Fred Roberts, \*Mabel White,  
 \*Martha Worthington  
 '93  
 Lizzie Barton, Mary Barker, \*Mollie Bottum, \*Tirzah Montgomery, \*Will Myers, \*William  
 C. Spafford, Lena Tozer, Anna Sisson, Harry White  
 '94  
 Charles Gooding, Susie Mattison, \*Bertha Minott, Charles Monroe, Maggie McGovern,  
 Grace Newton, \*Roger Peck, Amy Surdam, \*Frances West  
 '95  
 \*James Allen, \*John J. Hulihan, \*Margaret Morrissey, Reuben Phillips, Edith Peck, Alice  
 Welling, Ciarence White  
 '96  
 Sarah M. Cole, Maude Adams, Mary Hastings, Julia McCarthy, Martin Murray, Ruby  
 Mattison, \*Foster Surdam, \*Ethel Viault  
 '97  
 Ella Powers, Carrie Bouplon, Will C. Cushman, Bertha Mahan, John Mattison, \*Lemira  
 Lovejoy, Harry Rosier, Will Shanahan  
 '98  
 Harriet S. Allen, Edward J. Beagle, George R. Colvin, Edward Bouplon, Ione E. Eddy,  
 \*Jessie E. Harwood, Isabelle M. Mattison, Nella P. Spafford, Arthur C. Williamson, Abbie  
 F. Woodhull  
 '99  
 Henry Vincent Allen, \*Catherine Bridget Canfield, Susan Florence Cole, Alice Maude  
 Dunton, Harry Fredenburgh, Frances May Frisbie, Jessie Addie Harrington, Allen  
 Bronson Henry, James Edward Powers  
 1900  
 No graduates—Change to four years' course  
 1901  
 \*Arvilla Eliza Allen, Mary Louise Horton, Erin Adelaide Mattison, Ina Jane Harrington,  
 Nellie Lugene Martin, Ellen Rogers Peck, \*Bessie Estelle Phillips  
 1902  
 Ida Mae Becker, \*Julia Sally Bennett, Mary Emma Colvin, William Corcoran, Caroline  
 Eliza Cushman, May Morgan Dupignac, Ida Nan Harrington, Janie Harrington, \*Lena May  
 Harris, Gertrude Blair Shepard  
 1903  
 Harry A. Chase, Nella Hannah Cole, Rilla May Galusha, Clara Emily Hawkins, \*Alice  
 Theodora Peck, Ira B. Safford, \*William C. Stanley  
 1904  
 \*Fred Bennett Cushman, A. May Dyer, Elizabeth Veronica Horton, Ed. C. Shanahan,  
 Hiram Jay White, Alice May Young  
 1905  
 Ernest H. Allen, Frank J. Bennett, Charles E. Corcoran, Lewis S. White, Isabel Lemira  
 Cole, Mary Ellen Gordon, Lina Harriett Greene, Myrtle May Greene, Edith Bessie  
 Harris, Hope Augusta Lyon, Mary Catherine Scarey

1906

Winifred Frances Casey, Bessie Agnes Matteson, \*Ralph Burnham Moon, Bessie Minerva Niles, \*Carl B. Oatman

1907

Bessie M. Amidon, \*Daniel P. Corcoran, Fred M. Earle, Arthur C. Jones, Helen A. Leonard, \*Ray M. Minot, \*Nellie A. Rice, Henrietta S. Walbridge, \*Wells W. White

1908

Gordon K. Allen, \*Elinor L. Beagle, Dorothy Houghton, Edward P. Powers, Nina C. White, Mary H. Woodhull

1909

Mary E. Casey, Leeta Church, \*Beatrice Harris, James Leonard, Maud Parker, John Scarey, Rena Somers, Wayne Spencer, Cora Van Surdam

1910

Frank Dunham, \*Sadie Harris, Ruth Loomis, Fannie Rice, \*Clifford Shepard, E. Leslie White

1911

\*Fred Adams, Edward C. Adams, Susie M. Rice, \*Ruth L. Smith, \*Kathryn A. Welch, Thomas A. Wheeler

1912

Grace A. Buck, \*Dewey Cole, Leland Hall, Ella M. Powers, Frances C. Richard, Mary Robinson, M. Edna Waldron

1913

Grace Allen, Hazel Brown, Camilla Cole, Kenneth Dunham, Frances Gordon, Ruth Hall, Maud Harrington, Harold Hawkins, Wales Hawkins, Marietta Howard, Mary Keefe, Theresa McGuire, Elsie Millington, Lynn Montgomery, William Myers, Ruth Percey, \*Mollie Pierce, J. Edward White, Waldo White

1914

Lena Amidon, Lucy Horton, Florence Humphreys, Walter Hurd, Agnes Keefe, Bridgie Leonard, Leola Lyon, Elizabeth Powers, Mary Powers, Leon Spencer

1915

Frank Brown, Mary Dean, Thomas Dean, Marilla Howard, Helen Lakin, Marjorie Lyon, Merle Ross, Mildred Smith, Clarice White, Marion White, Marjorie White, Rosalind White, \*James Young

1916

Forrest Huntington Bottum, Tura Elizabeth Dennison, Marion Agnes Eddy, Herbert Alvin Hulett, Joseph Francis Keefe, Elizabeth Mary Kenney, Doris Marcena Lewis, Annie Belle Matteson, Webb Reuben Phillips, Georgia Anastacia Robinson, Jesse Elijah Squires, Lillian Marguerite Sutherland

1917

Louise May Ciocca, Florence Harrington, Prudie Hulet, Sabina Howe, \*Carolyn Hard, Bessie Landfear, Nellie Mattison, Marguerite Mooney, Marjorie Mann, Marion Phillips, Lena Smith, Leola Spencer, \*Richmond Galusha, Charles Harrington, Leslie Harrington, Walton Harrington, Bliss Hulet, Llewellyn Bellis

1918

Wilbur Russell Brown, Marguerite Elizabeth Ciocca, Helen Hall Darling, Stella Evadna Dennison, Ruth Alice Dailey, Forrest Hopkins Hulet, Horace Edgar Hulet, Mildred Beatrice Hathaway, Helen Frances Kenney, Wilmetta Irene Marsh, Mary Elizabeth Murphy, Isadore Lena Shippa, Hazel Frances Smith, Robert Van Surdam, Elizabeth Mary Walsh, Bertha Mary Bouplon

1919

Mary Gleason, Thelma Gaul, Edrie Hall, Lois Young, Blanche Beagle, Theresa Mattison, Clarence Parker, Percy Foster, Earl Marsh

1920

Kenneth Cornell, Helen Walsh, Florence White, Dorris Warren, Clarence Ross, Mildred Parker, Marcus Shuffleton, Ethel Luke, Gordon Luke, Stasia Powers

1921

Helen Mattison, \*Miriam Goewey, Catherine Kenney, Carrol Wilson, Ruth Lape, Helen Worthington, Phoebe Mattison, Marion Gaul, Gertrude Colvin, Kathryn Eddy

1922

Winfield Bentley, Doris Biddle, Lilah Harwood, Grace Hathaway, Harry Harrington, Sue Huntington, Mabelle Haswell, Helen Monta, Mary Meagher, Dennis McCarthy, Mary Walsh, Elliott Worthington, Ralph Reed, Marion Jones

1923

Charles Austin, Adelbert Evans, Anne Gaul, Percy Graves, Priscilla Bromley, Daniel McCarthy, Mabel Mears, Margaret Murphy, \*Marjorie Frost, Lillian LaBatt, Inez Smith, Irene Smith

1924

Helen Carroll, Robert Merikangas, Bernard McCarthy, Doris Hart, Clarissa Nelson, Vivian Mattison, Vernona Evans, Marion Morrissey

1925

Edesse Julia Brillon, Gladys Bessie Bromley, Mary Emma Dunham, Madalyn Anna Fox, Frederick Oliver Green, Reuben Milton Greene, Sarah Amerglis Kent, Marjorie May Mattison, Julia Alma McCarthy, Richard John McCarthy, Joseph Peter Myers, Adaline Mears Ripley, Teresa Dailey Walsh, Ella Constance Winn, Leola Elizabeth Woodhull, Kenneth Edmund Worthington

1926

Marjorie Abigail Brigstock, Edward Thomas Carroll, Rose Agnes Ciocca, Doris Helene Dunham, Therese Evelyn Goodermote, Ruth Mary Lane

1927

Catherine Cecelia Corcoran, Mildred Gertrude Hart, Winona Evelyn Niles, Phoebe Veronica Remington, Warren German Warner, Walter Henry Warren

1928

Cecelia Evelyn Fox, Amelia Margaret Green, Lois Elsie Harrington, Gwendolyn Alice Keene, Georgiana Lane, Murray Michael McGuire, Elizabeth Ellen Mosher, Bernard Joseph McGinnis, Nellie Elizabeth Olin, Evelyn Maud Warren

1929

Clarence Ray Beagle, Ernest Damon Biddle, Herbert Arthur Dunham, Leland Rockwood Dunham, Maurice Kenneth Haswell, Seth Walter King, Constance Isabel Kipp, Helen Elizabeth Matteson, Mary Kathryn McCarthy, Beatrice May Richards

1930

Eleanor Mary Eddy, George Almer Hunt, John Raymond McGinnis, Fannie Elizabeth Percy, Helen Louise Rich, William Kendall Rich, Clara Winona White, Jane Amy Monroe, Georgie Eleanor Stuart

1931

Helen Marie Colvin, Raymond Warren Dunham, Edna Mae Hunt, Maurice William Main, Elizabeth Andrew Monroe, Phyllis Mae Peacock, Lillian May Russell, Matthew John Walsh, Robert Frederick Babson, Lucy Marjorie Ciocca, Charles Alfred Kipp, Harry Mattison, George Pitt Montgomery, Jennie May Willis

1932

Mary Kathleen Horton, Katherine Laura Muntze, Virginia Dare Keene, Mabel Emily Hunt Marguerite Mary Balmer, George Henry Beagle, Earl Strong Dunham, Richard Harlan Dwyer, Madeleine Elizabeth James, Madeline Rebecca Knapp, Edgar James Matteson, Harry Walter Percy, Dorothea Minerva Temple, Elizabeth Agnes Vail, Albert Luman White, Arietta Pearl Harwood, Jennie Amelia Simonds

1933

Pauline Mary Bromley, Edward Noble Baldwin, Janet Gertrude Marsha, Addie Jane Harrington, Francis Joseph Harris, Helen Vera Harwood, Thomas Joseph Vail, Gilbert Preston Frost, George Wendell Peacock, John Talmadge Patriquin, Cecil Arlie Greene, Frank Andrew Millington, Robert Edward Bean, Nellie Elizabeth Rice, Mildred Clara Rice, Alice Randall, Leon H. Cone, Raymond Joseph McCarthy, Florence Susan Dunham, Charles Edward White

1934

William Frederick Colvin, Roy Lawrence Dunham, Sarah Maria Hunt, Francis Leslie Hyde, Nellie May Martin, Phoebe Loretta Rathbun, Elsie Gertrude Balmer, Hazel Ellen Bostwick, Robert Louis Cole, James Henry Frost, James Mattison Greene, Joseph Edward Keene, Vincent Lawrence Patriquin, Hazel Carrie Percy, Gilbert Edwin Russell, Edward J. Worthington, Florence Elizabeth Montgomery, Agnes Catherine Terry, Janet Gertrude Marsha, Post Graduate

1935

Edward W. Corcoran, Milton DeForrest Davis, Maurice Francis Moxley, Herman J. Hager, Waldo Pierce Whitman, Jennie Evelyn Harmon, Gladys Eliza Millington

1936

Clarasena L. Baker, Madeline Bertha Balmer, Russell Walter Colvin, Jeanne Frances Corcoran, Ida Marion Frost, Ruth Frances Gallant, Mary Bertha Hall, Arthur Michael Hyde, Joseph Melvin Kelley, Gordon Edward Kenyon, Robert Wilson Mackey, Gerald William Marsha, William Edward Paddock, George R. Pitman, Floyd James Rice, Kenneth James Stacey, Edward Sweet, Ida Katherine Temple, Jeanne Isabelle Turner, Blanche May Vadakin, Bryce Wade, Jay Edward White, Betty Ruth Woodlock, Elsie Mae Warner, Alice Moxley

1937

Amy L. Morse, Marie D. Aspey, J. Elmer Dunham, Harry William Noves, Merritt Sanford Hewitt, Kenneth Norman White, Harold Allen Durfee, Virginia Alma Moon, Thelma Louise Kent, Madeline Ruth Willis

1938

Hazel Agnes Bevis, Marshal Noel Cole, John Francis Flood, Edward Perry Ford, Gerald Fred Harrington, Thelma Mae Harrington, Raymond Jennison Harwood, Helen Elizabeth Hill, Arthur Freeman Howard, Marie Gertrude Hyde, William Henry Kastenbein, Avis Kathleen LaClaire, Alice Marie Matteson, Alice Harriett Millington, Marv Agnes Mosher, Hilda Mae Peacock, Charles Whitman Perkins, Norma Mae Rich, Edward Charles Salmon, Edward Joseph Saunders, Royal Houghton Scott, Adele Smith, Donald Sisco Strong, Albert Ernest Thompson, Helen Elizabeth Vetal, Elizabeth Patricia Walsh, Bernard Ashley Whitman, William John Wilkinson

1939

Fannie E. Cole, Richard A. Corcoran, Jane E. Dunn, Edna L. Elwell, Alice E. Fruitrich, Elizabeth J. Gaefka, Alice A. Hathaway, Francis R. Kenyon, Ellise M. Loose, Martin W. Percy, Lawrence F. Powers, Pauline M. Sanborn, Gladys A. Scott, Anna B. Walker, Ida M. Walker, Geraldine N. Payne, Bette J. White, Caroline C. White, David F. Wyman

## WANTED: BUSINESS LOANS.

Banks have more money to lend, are more eager to lend it, and are striving more diligently to make loans today than in any previous period of American history. It is pointed out that "the lending of banks is their chief source of income and just as important to them as a sale of goods by merchants."

Banks want sound loan applications from men of reliability, integrity, responsibility and business enterprise, first, because it pays the bank to get such loans, and, second, because the community ( of which the bank is a part ) has employment created for local labor through such loans, and is thus kept prosperous.

It is not the function of a conservative bank to furnish initial capital for a business, nor the down payment for an automobile, but additional capital for an enterprise conducted along approved lines of stability and progress.

## FIRST NATIONAL BANK

North Bennington, Vermont

( Member of Federal Deposit Insurance Corporation )

Safe Deposit Boxes for the safe keeping of insurance policies, wills and other valuable papers. Rentals as low as \$2.00 a year.

## Albany Business College

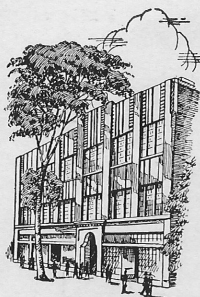

Offers to high school graduates of approved scholastic standing advanced business courses leading to key positions in private employment and in Civil Service.

New illustrated bulletins give full information about entrance requirements, courses and activities, and how ABC helps you to a job.

Write-Now-for your copy, or call at the new College Hall, 130 Washington Ave., Albany, N. Y., for a personal interview.

**A School of Higher Business Education**

## V. S. A. VERMONT'S TRAINING SCHOOL FOR WORK IN AGRICULTURE AND ALLIED INDUSTRIES

One-year courses for graduates of high school.

Two-year course for graduates of eighth grade.

Strong demand for graduates.

Experienced faculty.

Purebred livestock and poultry  
— modern equipment.

Interesting, wholesome boarding school life.

Free catalog--visitors welcome.

**The Vermont State School  
of Agriculture  
RANDOLPH CENTER, VERMONT**

## L. G. BALFOUR CO.

Manufacturing Jewelers and  
Stationers to Schools & Colleges

Attleboro, Massachusetts

JEWELERS TO  
THE SENIOR & JUNIOR CLASSES  
OF N. B. H. S.

Senior Invitations and Diplomas  
also Balfour made.

Represented by:

**Leland Lee**  
164 Hermitage Road  
Rochester, N. Y.

Very Cordial Greetings  
from the

We  
Train  
You

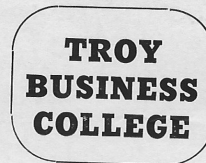

We  
Place  
You

TO THE  
1940 GRADUATING CLASS  
OF N. B. H. S.

**T. B. C. Courses of Study**

Accounting—Secretarial  
Stenographic  
Business Administration  
Higher Accounting and Auditing  
Civil Service—Office Machines  
Soc. Sec. & Payroll Tax Acc'ting

CATALOG ON REQUEST

**B** **ECKER** **COLLEGE**  
BUSINESS ADMINISTRATION  
SECRETARIAL . . . ACCOUNTING  
*College-grade courses. Co-educational.  
C.P.A. instruction. Send for catalog.*  
**52** years' service in  
placing graduates  
WORCESTER, MASS.

Visitors Welcome  
at the  
Stone House  
Opposite Factory—Route 67A  
Public Exhibit of  
**Cushman**  
**Colonial**  
**Furniture**  
Open Daily 9—5  
**H. T. CUSHMAN MFG. CO.**  
NORTH BENNINGTON, VT.

Photographer to  
The Commentator

•  
**GUSTAVE LOREY**  
Albany  
Saratoga  
Bennington

Compliments of  
**REDFIELD-NORCROSS CO.**  
NORTH ADAMS, MASS.



THE UNIVERSITY OF VERMONT  
AND  
STATE AGRICULTURAL COLLEGE

Instruction is offered in  
Four Colleges

*The College of Arts and Sciences*

*The College of Engineering*

*The College of Agriculture*

*The College of Medicine*

Curricula are offered in Arts;  
Sciences; Business; Secretarial  
Studies; Elementary, Secondary and  
Music Education; Home Economics;  
Agriculture; Civil, Electrical and  
Mechanical Engineering; and  
Medicine.

**St. Michael's College**

Courses Leading to the  
Degrees of Bachelor of Arts,  
Bachelor of Science and  
Bachelor of Philosophy

For Information Write Registrar

WINOOSKI PARK, VT.

COMPLIMENTS OF

**The  
General Stark  
Theater**

BENNINGTON

**Your  
Entertainment  
Center**

Estate of Walter R. White, Inc.

BLUE COAL  
D & H ANTHRACITE

Phone 222-MI



White Garage Co., Inc.

TAXI

Phone 222-MI

# ST. JOSEPH'S BUSINESS COLLEGE

## BENNINGTON'S DISTINGUISHED COMMERCIAL SCHOOL

Now in its eighteenth year, offers thorough, practical courses in commercial work to young men and women who aspire to earn their own living and fill responsible positions in the field of business.

LEARN: STENOGRAPHY, BOOKKEEPING, ACCOUNTING, BANKING, BUSINESS LAW, ECONOMICS, PENMANSHIP, SPELLING, TYPEWRITING, OPERATION OF DICTAPHONE, EDIPHONE AND OTHER BUSINESS MACHINES.

SMALL CLASSES — INDIVIDUAL INSTRUCTION — LOW TUITION

Register now for the September classes. Limited enrollment.

194 North Street

PHONE 571

Bennington, Vt.

Compliments of a Friend

FARNHAM & FARNHAM  
PRINTERS

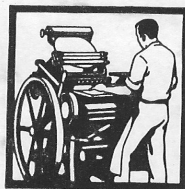

South Shaftsbury, Vermont

