

N.B.H.S.

COMMENTATOR

1945

North Bennington High School COMMENTATOR

1945

SEVENTH EDITION



COMMENTATOR STAFF

Seated—P. Becker, T. Kent, P. Butler, M. Marsh, Editor; A. Morrison, E. Colvin, C. Porter. Standing—Miss Corcoran, Business Advisor; P. Harrington, M. Powers, D. Elmer, P. Harris, O. Percey, E. Burgess, I. Veihelmann, E. Gordon, M. Vail, B. Herrick, Miss Tynan, Literary Advisor.

STAFF

EDITOR-IN-CHIEF	Madeline Marsh
ASSISTANT EDITORS	Margaret Butler, Ann Morrison
BUSINESS MANAGER	Tom Kent
ASSISTANT BUSINESS MANAGER	Edwin Colvin
SALES DEPARTMENT MANAGER	Beatrice Herrick
SALES DEPARTMENT ASSISTANTS	Paul Harris, Jane Bagley, George Bushee
COMMENCEMENT	Ethel Burgess, Dorothy Elmer
GIRLS' SPORTS	Olive Percey
BOYS' SPORTS	Paul Becker
ART EDITOR	Irma Veihelmann
ASSISTANT ART EDITORS	Mary Vail, Kenneth Porter
PHOTOGRAPHY	Pauline Harrington, Marie Powers, Elizabeth Gordon
LITERARY ADVISOR	Miss Mary Tynan
BUSINESS ADVISOR	Miss Catherine Corcoran



"Onward and Upward"

FOREWORD

We bring this record of our four years together at NBHS as a memoriam to the happy hours of work and play, which will long be remembered by all.



FACULTY

SUPERINTENDENT OF SCHOOLS

Francis S. Irons

SCHOOL BOARD

W. C. H. Cushman J. L. Dunham J. C. Armstrong

FACULTY

Catherine Corcoran	Principal, Science
Mrs. Leslie Blundon	Mathematics
Mary V. Tynan	English
Mrs. Vesta Moore	Junior High School
Marjorie Poor	Home Economics
H. Manuel Dobrusin	Social Science
Leonard Black	Physical Education



*Best Wishes
"Jane"*

JANE IRMA BAGLEY

"Jane"

"Only a Commencement"

Jane, considered one of our best dressed members, is a girl who can mix business with pleasure. She may have a busy social life, but she is the first one of her class at school and keeps busy all day. Jane can entertain you at any hour with interesting stories.

Basketball 2; Assistant Manager 3; Drama Club 4; Commentator; Senior play; Contest Play 4.

PAUL EDWARD BECKER

"Rodney"

"Now we try a boundless sea"

The blond member of the class known for his ability on the basketball court, and his special long shots, also has a fine voice which he has shown in the Glee Club. Paul is looking forward to a new life in the Navy under Uncle Sam.

Basketball 1, 2, 3, 4; Co-Captain 3; Captain 4; Baseball 1, 2, 3, 4; Drama Club 1, 2, 3, 4; Athletic Association 1, 2, 3, 4; President 4; Jr. Hi-Y 1, 2; Vice-Pres. 1; President 2; Glee Club 2, 3, 4; Class President 2; Student Council 2; Spectator 2, 3, 4; State Drama Contest 3; Hi-Y 3, 4; Treasurer 4; Commentator; Senior Play.

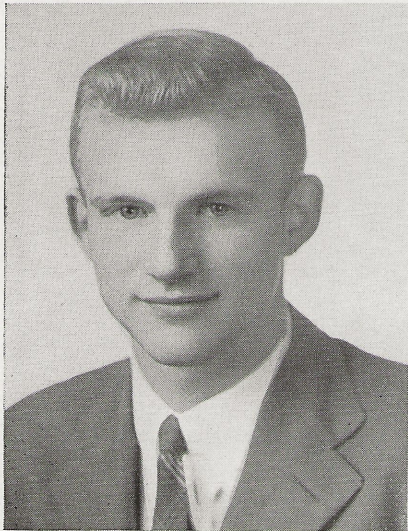

*With Best
Wishes
Schel*

ETHEL JANE BURGESS

"Blondie"

"Patience exceeds knowledge"

Ethel, the songbird of the class, has risen to every occasion to do her part for the school. She can play several instruments and the Music Guild will miss her. Ethel has blonde hair, blue eyes, and a smile for everyone.

Glee Club 1, 2, 3, 4; Orchestra 1, 2, 3; Basketball 1; Drama Club 1; A Cappella 2, 3, 4; All State 2, 3; Band 4; Commentator; Music Guild 2, 3, 4; Vice-Pres. 4; Spectator 4.

GEORGE EDWARD BUSHEE

"Punk"

"Today decides tomorrow"

"Punk", although small has a powerful will, Herculean muscles and a disposition which is the envy of his classmates. When he isn't zipping down the basketball court, he can be seen busily tapping at the typewriter keys or telling some fascinating experience to his pals.

Jr. Hi-Y 1, 2; Treasurer 1; Basketball 1, 2, 3, 4; Baseball 1, 2, 3, 4; Contest Play 2; Hi-Y 3, 4; Senior Play; Athletic Association 1, 2, 3, 4; Commentator; Secretary of A. A. 4.



*"Punk"
Bushee*



*With love to a
small friend
"Peggy"*

MARGARET ELLEN BUTLER

"Peggy"

"Thus endeth our first lesson"

Peggy was chosen as the best dancer in the class and very rightly so. In season she can always be found on the basketball floor shooting a winner. An attractive brunette, Peggy still finds time to keep up her studies and is usually first to answer questions in class.

Glee Club 1, 2, 3, 4; Spectator 1, 2, 3, 4; Drama Club 1, 2, 3, 4; Basketball 1, 2, 4; A Cappella 3, 4; Hockey 1, 2, 4; Captain 4; Class Secretary 1; Class Treasurer 2; Athletic Association 1, 2, 4; Treasurer 4; Majorette 4; Music Guild 2, 3, 4; Secretary 4; Cheer Leader 4; Commentator; Senior Play; Operetta 3, 4; Contest Play 1, 2; Junior Prom Queen.

EDWIN ADOLPHE COLVIN

"Ed"

"Launched but not anchored"

Ed has been a strong member of the class throughout his school years. Whenever someone was needed he could always be counted on. Hard and faithful workers reap results, as shown by Ed's record.

Junior Hi-Y 1, 2; Glee Club 1, 3, 4; Athletic Association 3, 4; Boy's State 3; Basketball 4; Class Secretary 4; Drama Club 4; Contest Play 4; Spectator 4; Commentator.

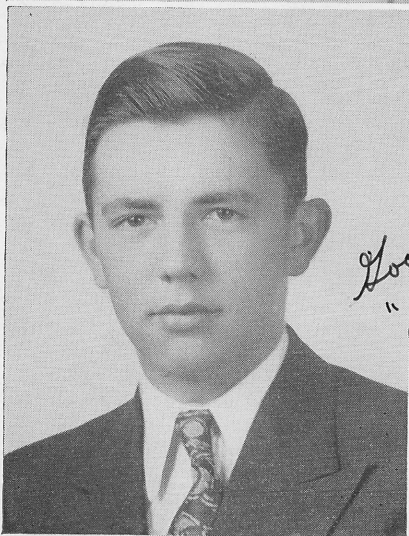

*Good Luck
"Eddie"*



*Best wishes
with love,
Dorothy*

DOROTHY ANN ELMER

"Dodo"

"Labor conquers all things"

Dodo is one of the more studious members of the class. She is an ardent sports fan and is one of the cheerleaders. She may often be seen with her clarinet or be found dashing through the halls after an article for the Spectator.

Spectator 1, 2, 3, 4; Drama Club 1, 2, 3, 4; Glee Club 1, 2, 3, 4; Athletic Association 1, 2, 3, 4; Orchestra 1, 2, 3; Band 4; Music Festival 1; A Cappella 2, 3, 4; Swing Orchestra 2, 4; All State Orchestra 3; Tri-Y 3, 4; President 4; Commentator; Senior Play; Cheerleader 4.

ELIZABETH MARIE GORDON

"Rea"

"Better faithful than famous"

Friendly to all, and ever ready to lend a helping hand, Rea will long be remembered here at NBHS. Her sense of humor, though not always apparent, is keenly appreciated by those who have the opportunity to know her.

Basketball Manager 4; Senior Play; Commentator.





*Good Luck Always
Pauline*

PAULINE MARION HARRINGTON

"Polly"

"Hitch your wagon to a star"

Pauline's unfailing enthusiasm and lively personality have been a source of enjoyment to all of us for four years. Her interest in sports and her organizing ability are not to be disputed and she can handle money of any denomination.

Basketball 1, 2, 3, 4; Hockey 1, 2, 4; Athletic Association 1, 2, 3, 4; Tri-Y 3, 4; Treasurer 4; Contest Play 4; Spectator 4; Commentator; Senior Play.

PAUL JAMES HARRIS

"Paul"

"Love, labor and laugh"

Whether singing, playing basketball, or flirting Paul Harris keeps his dignified mien. A friendly fellow who's always smiling, and who has made a name for himself as an actor as well as an athlete.

Class Vice President 1, 3; Drama Club 1, 2, 3, 4; Junior Hi-Y 1, 2; Vice-Pres 2; Class Secretary 2; Glee Club 2, 3, 4; Hi-Y 3, 4; President 4; Contest Play 3; Orchestra 3; All State Chorus 3; Senior Play; Commentator.



*Best wishes
Paul Harris*

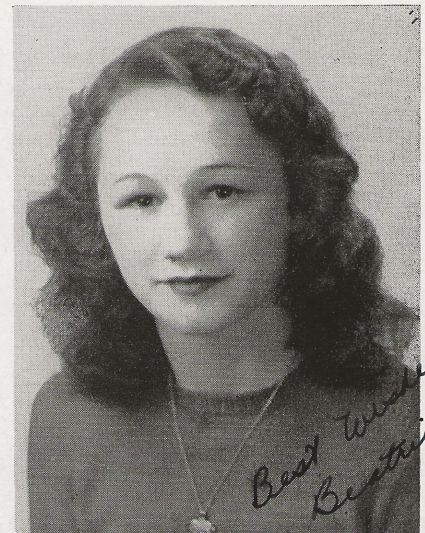

*Best Wishes
Beatrice*

BEATRICE JANE HERRICK

"Bea"

"Deeds not words"

Petite, demure and quiet, Bea manages to make herself felt wherever she goes. Our "Miss 1945" now can be seen driving her Pontiac since she has received her driving license.

Glee Club 1, 2; Drama Club 4; Senior Play; Commentator; Class Vice-Pres. 4.

THOMAS HENRY KENT

"Tom"

"Ambition has no rest"

As versatile a fellow as you could find is Tom. As business manager in any enterprise he is tops, and his talent in music, dancing and acting has proved he will go far. Tom has managed to stay in the A brackets.

Orchestra 1, 2, 3; Band 4; Glee Club 1, 2, 3, 4; Class Treas. 1, 3; Spectator 2, 3, 4; Cheer Leader 1, 2, 3, 4; Contest Play 1, 2, 3, 4; Drama Club 1, 2, 3, 4; Music Festival 1, 3; All State Chorus 3; Junior Hi-Y 2; Treas. 2; Swing Orchestra 3, 4; Music Guild 2, 3, 4; President 4; District Drama Contest 3, 4; Senior Play; Commentator.

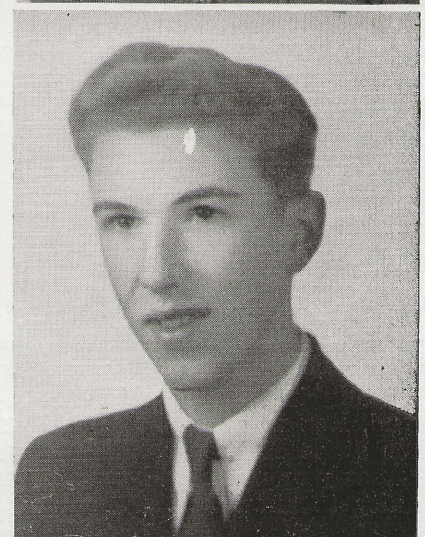

*Success & Best Wishes
Tom Kent*



*Lots of Luck,
Madeline*

MADELINE CHARLOTTE MARSH

"Madeline"

"Character is the cornerstone of success"

An executive to the end of her fingertips, Madeline gets many of our responsible jobs handed to her. She has established quite a reputation as a teacher in the lower grades and manages to get some excellent marks though her heart may be in the service.

Athletic Association 1, 2, 3, 4; Glee Club 2, 3, 4; Drama Club 2, 3, 4; Basketball 2, 3, 4; Contest Play 2, 4; Best Actress Award 2; Class Vice-Pres. 2; Music Guild 2, 3, 4; Class Ring Representative 3; Tri-Y 4; Spectator 4; Editor of Commentator, Manager of Magazine Campaign 4; D. A. R. 4; Operetta 4.

ANN THERESE MORRISON

"Ann"

"Preparation is the keynote of success"

A girl with the faculty of getting things done, quietly and efficiently, Ann Morrison has helped us all at some time or another. Whenever you think of music think of Ann, for she ranges from Bach to boogie-woogie with equal dignity. She has also proved her dramatic ability.

Glee Club 1, 2, 3, 4; A Capella 2, 3, 4; Music Guild 2, 3, 4; Operetta 4; Hockey 2; Drama Club 2, 3, 4; Spectator 3, 4; Orchestra 3; Senior Play; Class Treasurer 4; Tri-Y 4; Commentator.



*Best wishes,
Ann*

OLIVE MILDRED PERCEY

"Perc"

"One step toward life's destiny"

Olive is as enthusiastic about horses as any girl can be. Just mention horses and she is off. She has made a name for herself in all school sports and is a wizard at stage properties.

Drama Club 1, 2, 3, 4; Glee Club 1; Hockey 1, 2; Basketball 1, 2, 3, 4; Co-Captain 4; Student Council 2; Class President 3; Tri-Y 4; Commentator; Senior Play; Athletic Association 1, 2, 3, 4; Vice-Pres. 4.



*With Love
Olive*

KENNETH CHARLES PORTER

"Bud"

"Life is a picture, paint it well"

Bud, the popular six-footer of the class, left in 1942 to study at Hoosick Falls High School. Needless to say, we are all glad to have him back to graduate with us. His pleasant smiles and ready sense of humor have made him a friend to all.

Basketball 1, 4; Drama Club 2, 3, 4; Glee Club 3, 4; Contest Play 4; Class President 4; Senior Play; Commentator; Hi-Y 4.

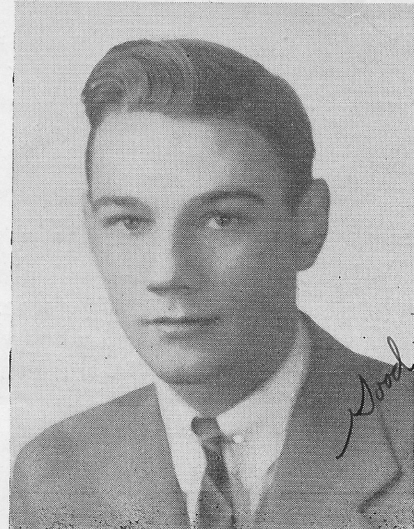

*Good Luck,
Bud*

MP

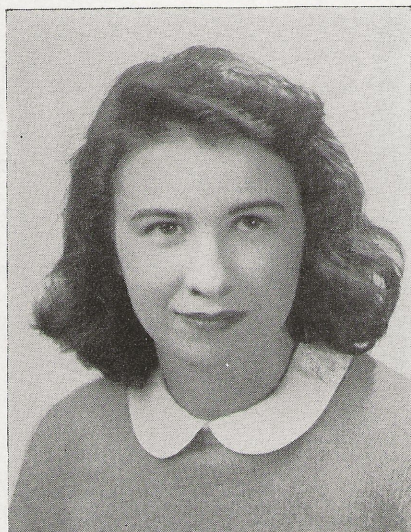

MARIE JOSEPHINE POWERS

"Irish"

"Energy wins a way"

Just ask Marie what nationality her ancestors were and you'll get a ready answer. Her Irish wit has been an inspiration to the class. Marie is always willing to take a joke, and has proved herself a hard, willing worker. Her power as an actress has added much to the prestige of the school.

Spectator 1, 2, 3, 4; Co-Editor 4; Glee Club 1, 2, 3, 4; Drama Club 1, 2, 3, 4; Contest Play 1, 2, 3, 4; Athletic Association 1, 2; A Cappella 3, 4; Music Guild 3, 4; All State 3; Commentator; Senior Play; Opera 4; Tri-Y 4; District Drama Contest 4; Best Actress Award 4.

MARY ELLEN VAIL

"Mary"

"Not for ourselves, but for others"

Blonde, blue-eyed Mary, the quietest member of the class has a disposition unequalled anywhere. Never have we seen Mary without her smile and her desire to help.

Glee Club 1, 2, 3, 4; Basketball 1, 2, 3, 4; Athletic Association 1, 2, 3, 4; Spectator 2, 3, 4; Tri-Y 3, 4; Commentator; Senior Play.

*The Copier
what's beginning
"Mary"*



IRMA HELEN VEIHELMANN

"Irma"

"Tall oaks from little acorns grow"

A girl never without a song in her heart and a certain G.I. in her thoughts is Irma. She may be the tallest member of the class, but she uses her height to advantage at every turn.

Glee Club 1, 2; Drama Club 4; Senior Play; Commentator.

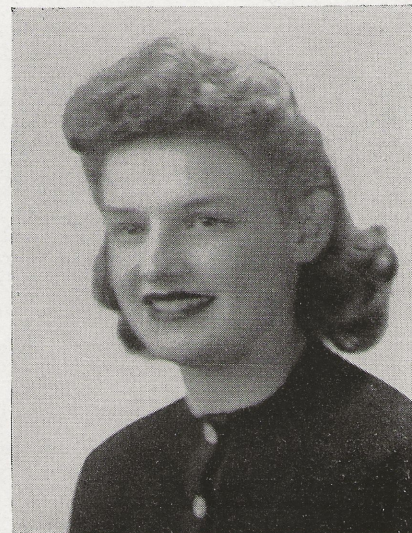

ALMA MATER

N. B. H. S. we adore thee, and we love thy name,
We will always battle for thee and uphold thy fame.

And when we depart from thee Alma Mater dear,
We will ever think of thee, year after year.

*All my love
for
best wishes
Irma*



COMMENCEMENT

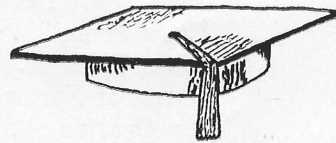

BACCALAUREATE PROGRAM

SUNDAY, JUNE 3, 1945

Class March, "War March of the Priests" Mendelssohn
Hymn, "I Would Be True" Walter
"Panis Angelicus" Franck

A Cappella Choir

Address, "Keeping Above the Trivial" Rev. Kenneth Wade

Benediction Anthem, "The Lord Bless Thee and Keep Thee" . Lufkin

A Cappella Choir

Class Exit

CLASS NIGHT PROGRAM

MONDAY, JUNE 4, 1945

"Lighthouse Roundup"

Scene: Class of 1945 at a lighthouse on NBHS Island, on New England Coast.

Time: 1970, Twenty-five years from now.

CAST

Welcome	Kenneth Porter
Class History	Irma Veihelmann
Class Will	Ethel Burgess
"Ave Maria"	Ethel Burgess
Class Prophecy	Marie Powers
Advice to Undergraduates	Beatrice Herrick
Presentation of the Square	Kenneth Porter
Response	Doris Jones
Year Book Dedication	Madeline Marsh
Class Poem	Pauline Harrington
Class Gifts	Ann Morrison, Paul Becker
"Song of Farewell"	Senior Class
Ivy Oration	George Bushee

COMMENCEMENT EXERCISES

THURSDAY, JUNE 7, 1945

Senior March, "War March of the Priests" Mendelssohn
Salutatory Essay, "Racial Tolerance" Madeline Marsh
"Dear Land of Home", from "Finlandia" Sibelius

Girls' Glee Club

Valedictory Essay, "The Value of Dramatics in our Cultural Background"
Thomas Kent

"Eternal Father Strong to Save" Dykes

Girls' Glee Club

Address, "The Road to Freedom" C. H. Wenhold

Presentation of Diplomas Member of the School Board

Announcement of Honors C. Corcoran, Principal

Class History

In the fall of 1941, thirty-one Freshmen entered the halls of N.B.H.S. It was quite a job finding our way around but after a few days we managed. We elected the following officers: President, Dorothy Elmer; Vice-President, Paul Harris; Treasurer, Tom Kent; and Secretary, Peggy Butler. Remember the Freshman reception? Those dresses were fun to wear. Just ask the boys if you don't believe us.

Miss North was the director of our inter-class play "The Phantom Gentleman". It proved that we had some good actors and actresses in our class.

Tom Ripley, Ken Lenihan, Ed Barber, Nina Harrington, and Albert Robinson did not return for their Sophomore year, so that left only twenty-six of us. Our class officers for this year were: President, Paul Becker; Vice-President, Madeline Marsh; Treasurer, Peggy Butler; Secretary, Paul Harris.

This year it was our turn to initiate the Freshmen. Madeline Harris had a little trouble with her grain bag that evening.

Our inter-class play, directed by Mr. Withers, "It Happened to Sweeney", was a highlight of our Sophomore year.

In December we all received our class rings. Now we really felt as though we belonged here.

This year our intermural contest play

"All American Boy" had a decidedly patriotic theme.

In the spring we were all aglow with plans for our Junior Prom. For the first time in many years the decorations at this event were original, artistic, and highly decorative. The familiar old gym became a tropical jungle overnight. Miss Kettle, our advisor, was chiefly responsible for the success of this dance. Peggy Butler was chosen as Prom queen. Her escort was Paul Becker.

A group of nineteen Seniors returned in the fall of 1944 and were greatly helped from that time on by Miss Tynan, our advisor. For such a busy year the following officers were elected: President, Charles Porter; Vice-President, Beatrice Herrick; Secretary, Edwin Colvin; Treasurer, Ann Morrison. This year we all worked very hard to make the "Commentator" the best number in years.

The Senior play was "The Actors Have Come" and it proved to be one of the greatest plays ever performed by a North Bennington Senior class.

This year seemed to go faster than any other year. Perhaps it was because it was our last. As all of us looked back on our past four years a tear or two was dropped. No one knows where our paths will lead us but we will always remember the many hours we spent together.



Class Will

We, the Senior Class of 1945 of North Bennington High School, in the year of our Lord one thousand nine hundred forty-five in these United States of America, State of Vermont, County of Bennington and being sound of mind and body, having no further use of our intelligence here in NBHS do hereby generously devise and bequeath to the undergraduates of this school our abilities and skills in which we have excelled in the past four years in all fields.

Ethel Burgess wills her voice to Marjorie Harris and hopes that "Marj" will carry on where Ethel left off.

Madeline Marsh wills her unlimited knowledge to Beulah Foster.

Pauline Harrington wills her ability to keep a constant flow of chatter going to

Alice Sweet and hopes that Alice can make use of it.

Betty Gordon wills her ability to manage hot lunches and basketball to Hazel Thurber and Jeanne Harrington.

Jane Bagley wills to all the girls at NBHS her ability to dress well.

Mary Vail wills her thoughtfulness to Lorraine Gates.

Paul Becker wills his attraction for the fairer sex to John Millington.

George Bushee wills his ability to type to John Blundon and amnesia where attending school is concerned to Richard Mattison.

Olive Percey wills her Taxi Service for all of NBHS, including the faculty, to John Millington, Howard Browe and "Jake" Hedding.

Paul Harris wills his ability to "Get his women" to "Jackie" Cross.

"Bud" Porter wills his right to claim himself the tallest boy in NBHS to Henry Green. Use this gift carefully, Henry and only when needed.

Beatrice Herrick wills her quiet manner to Mary Harris. Shaftsbury girls are noted for being seen but not heard.

Marie Powers and Dorothy Elmer turn over their headache, "The Spectator" to Madeline Harris and Jeanne Robinson. They hope that the girls have a supply of aspirin on hand, because they will certainly need them.

"Tom" Kent wills his powers of organizing and his versatility along with his tendency to keep up his side of an argument to Bill Nolan. And to Ed Keough he leaves his position in both Band and Swing Orchestra.

Ann Morrison wills her ability to

"tripple" up and down the keys to "Dolly" Norton. We hope that this means more than accompanying the A Capella Choir.

Edwin Colvin wills his ability as a machinist to Norman Clark with the hope that he finds it as useful as he does.

Peggy Butler wills her dancing ability and good nature to Marie Maxon.

Irma Veihelmann wills her interest in the Signal Corps and her ability to make herself heard about school to Marjorie LaClair.

If anyone wishes to contest the items of this will, let him take immediate legal action to do so. Otherwise the Senior Class of North Bennington High School upon this date, June 4, 1945 does lawfully declare this will ready to use. Starting tonight we, the Senior Class, expect you, the underclassmen, to uphold the traditions that have been handed down to you in this will.

CLASS POEM

Ann Morrison and Pauline Harrington

So many times fate takes its toll
On every girl and boy.
This time it leads us to our goal,
Toward which we climb with joy.

Enshrined in each and every heart
You'll find there's sure to be
Faith and courage from the start
To bring us victory.

No wall for us too high has been,
For once our aims are set,
We keep on working for the end,
No task too hard, as yet.

Intent on future plans are we,
For it is most important;
Some soon will be beyond the sea
Where life is not enjoyment.

O'er us so fast the time has flown
That it is most surprising
To see how much we all have grown
From all the good advising.

Remember us as we move out
Into a world of turmoil;
There'll never be the slightest doubt
That to N.B. we're loyal.

WHO'S WHO

CHARACTERISTIC	BOY	GIRL
Tallest	Bud Porter	Irma Veihelmann
Shortest	Punk Bushee	Pauline Harrington
Best Dancer	Tom Kent	Peggy Butler
Best Dressed	Bud Porter	Jane Bagley
Best Looking	Paul Harris	Beatrice Herrick
Most Musical	Tom Kent	Ethel Burgess
Most Studious	Ed Colvin Tom Kent	Madeline Marsh
Class Clown	Paul Becker	Pauline Harrington
Most Inquisitive	Tom Kent	Pauline Harrington
Friendliest	Punk Bushee Bud Porter	Olive Percey
Most Likely to Succeed	Tom Kent	Madeline Marsh
Most Executive	Tom Kent	Madeline Marsh
Best Athlete	Paul Becker	Olive Percey
Quietest	Ed Colvin	Beatrice Herrick
Done Most for the School	Tom Kent	Madeline Marsh
Best Actor - Actress	Tom Kent	Marie Powers
Most Thoughtful	Ed Colvin	Mary Vail
Most Popular	Paul Becker	Olive Percey
Most Brilliant	Tom Kent	Madeline Marsh
Romeo and Juliet	Tom Kent	Dodo Elmer
Most Enthusiastic	Tom Kent	Marie Powers
Most Nonchalant	Punk Bushee	Jane Bagley

SENIOR KNOCKS

NAME	HOBBY	AMBITION	LIKELY TO BE	FAVORITE SAYING
Jane Bagley	sea shells	Home Ec. Teacher	wife of Navy hero	"More fun!"
Paul Becker	recordings	radio operator	baby tender	"Oh, Honey, I don't know."
Ethel Burgess	singing	singer	peroxide dealer	"Oh, for heaven's sakes."
George Bushee	hunting	mechanic	peanut vender	"You kiddin'?"
Margaret Butler	dancing	secretary	cleaner of Mechanic Street	"I'm not kiddin' ya."
Edwin Colvin	hunting	machinist	store keeper	"My Goodness"
Dorothy Elmer	dancing	mathematician	owner of Paradise	"Didn't know that did ya?"
Elizabeth Gordon	dancing	secretary	farmerette	"Oh, Cripes"
Pauline Harrington	photography	nurse	telephone operator	"Oh, for goodness sakes"
Paul Harris	singing	engineer	manager of "Rockettes"	"What cha' smokin'?"
Beatrice Herrick	driving	secretary	road worker	"Oh, dear."
Thomas Kent	trumpet	teacher	Sultan of a Harem	"Oh, that burns me!"
Madeline Marsh	snapshots	nurse	G.I. Joe's wife	"No kiddin'?"
Ann Morrison	Spectators	music supervisor	proprietor of Noveck's	"Jeekers!"
Olive Percey	horses	fire chief	G.I. Joe's wife	"Geedums!"
Kenneth Porter	photography	architect	Mayor of White Creek	"Yeah? Ha. ha."
Marie Powers	recordings	teacher	Irish washerwoman	"How about that?"
Mary Vail	stuffed animals	nurse	poet	"Woe is me!"
Irma Veihelmann	books	dietician	dietician at Waldorf Astoria	"By Crumb!"

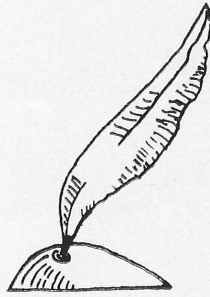

CLASSES
AND
ORGANIZATIONS

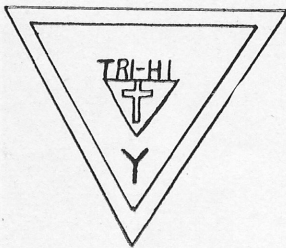
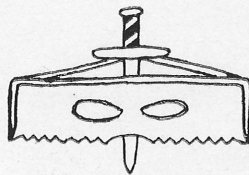



JUNIOR CLASS

Seated—Mr. Dobrusin, advisor; M. Terry, M. Harris, B. Peckham, D. Jones, President; V. Provan, D. Cherbonneau, M. Harris. Standing—N. Thompson, P. Wheeler, P. Dailey, M. Scarey, B. Vail, A. Sweet, M. LaClair, J. Robinson. Last row—H. Browe, J. Millington, H. Greene, N. Clark, H. Colvin, J. Blundon.



SOPHOMORE CLASS

Seated—E. Hedding, M. Maxon, E. Hedding, P. Legacy, E. Keough, President; L. Gates, E. Robinson, J. White. Standing—M. Loomis, N. Payne, B. Foster, J. Harrington, D. Browe, B. Downing, F. Keough, M. Muckle, M. Murphy, K. Young. Last row—T. Dutelle, E. Buxbaum, E. Wansbury, H. Muckle, L. Panos, L. Buxbaum, C. McDonald.



FRESHMAN CLASS

Seated—J. Sweet, B. Cole, A. Peckham, President; Miss Poor, Advisor; M. Wyman, D. Norton, M. Pratt, M. Green. Standing—C. Butler, J. Cross, A. Herrick, M. Mattison, D. Thompson, B. Overlock, L. Hoyt, J. Fitzgerald, B. Harris, E. Harwood. Last row—J. Williamson, M. Welling, B. Whitman, P. Stockwell.



JUNIOR HIGH

Seated—D. Rice, D. Snow, A. Gates, J. Scarey, J. Loomis, D. Elmer, A. Panos, A. Harrington, E. Ryan, B. Blow, C. Bedell, B. Morrison. Standing—B. White, L. Bostwick, B. Harrington, K. Kinney, S. Sage, M. Thomas, L. Moriarty, B. Legacy, M. Fox, E. Scarey, M. Blodgett. Third row—D. Moriarty, B. Nolan, B. Overlock, J. Armstrong, T. Briggs, B. Whitman, G. Vadakin, N. Main, B. Hustler, G. Sweet, P. Bedell, G. Clark. Last row—A. Williamson, C. Loomis, B. Woodworth, M. Sanborn, M. Harrington, R. Palmer, J. Scarey, D. Muckle, W. Parmenter, R. Robinson, L. Cole.



GLEE CLUBS

Seated—K. Young, M. Harris, B. Peckham, D. Cherbonneau, T. Kent, Pres. of Music Guild; E. Burgess, Vice-Pres.; P. Butler, Sec.; F. Keough, Treas.; L. Gates, M. Maxon, P. Norton, J. Sweet. Standing—B. Cole, P. Dailey, M. Marsh, M. Scarey, M. Muckle, P. Legacy, J. Harrington, D. Browe, M. Murphy, N. Payne, A. Peckham, M. Pratt, M. Mattison, Mrs. Porter. Third row—B. Overlock, M. Terry, D. Jones, P. Wheeler, A. Morrison, M. Vail, B. Vail, B. Downing, M. Powers, D. Elmer, M. Harris, M. Loomis, M. Green. Last row—E. Harwood, L. Hoyt, C. McDonald, P. Stockwell, H. Green, C. Porter, H. Muckle, L. Panos, E. Keough, P. Harris, E. Wansbury, B. Nolan, P. Becker, J. Cross, T. Dutelle.



BAND

Majorettes—P. Wheeler, J. Robinson, P. Butler, M. Harris, E. Robinson. Seated—J. Ryan, E. Keough, T. Kent, H. Green, L. Panos, D. Elmer, M. Harris, D. Dailey. Standing—B. Cole, P. Bedell, J. Armstrong, E. Burgess, M. Loomis, E. Wansbury, C. Butler, M. Sanborn, M. Maxon, M. Welling, B. Whitman, M. Mattison, J. White.



A CAPELLA CHOIR

First row—D. Cherbonneau, M. Harris, B. Peckham, M. Loomis, M. Harris, D. Elmer, M. Powers, L. Gates.
 Second row—P. Legacy, P. Wheeler, D. Jones, A. Morrison, E. Burgess, P. Butler, P. Dailey, Mrs. Porter.



VARIETY SHOW

Left to right—M. Loomis, P. Becker, J. Robinson, H. Green, M. Scarey, B. Nolan, D. Elmer, P. Harris,
 E. Burgess, P. Butler, T. Kent, A. Morrison, C. Porter, N. Payne, L. Panos, M. Harris, E. Wansbury.



SPECTATOR STAFF

Kneeling—D. Dailey, P. Norton, J. Sweet, L. Gates, M. Harris, M. Scarey. Seated—Miss Corcoran, Business Advisor; M. Harris, D. Elmer, T. Kent, M. Powers, P. Butler, J. Robinson, E. Keough, V. Provan, M. Harris, B. Peckham, D. Jones. Standing—E. Burgess, P. Becker, M. Marsh, A. Morrison, M. Vail, Miss Tynan, Literary Advisor; P. Harrington, B. Vail, F. Keough, P. Legacy, K. Young, D. Cherbonneau.

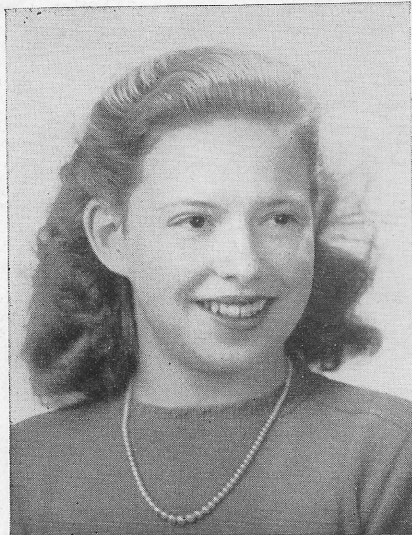

Dorothy Elmer



Marie Powers

SPECTATOR CO-EDITORS



TRI-Y, HI-Y

Seated—O. Percey, M. Marsh, P. Harrington, B. Peckham, D. Elmer, President; M. Vail, M. Powers, Miss Poor, Advisor. Standing—N. Thompson, P. Dailey, M. Scarey, A. Morrison, M. LaClair, J. Robinson, M. Harris, M. Harris, M. Terry. Last row—H. Muckle, P. Becker, P. Harris, President; C. Porter, D. Jones, P. Wheeler, T. Kent, L. Panos, E. Keough, Mr. Dobruin, Advisor.



CHEERLEADERS

Left to right—P. Butler, P. Norton, T. Kent, L. Gates, D. Elmer.



FOUR ONE-ACT PLAYS

Freshmen, seated—D. Thompson, B. Whitman, P. Norton, D. Dailey, B. Overlock, A. Herrick, A. Peckham, M. Pratt, B. Cole.
 Sophomores—J. White, H. Muckle, C. McDonald, L. Panos, E. Keough, M. Maxon, N. Payne, L. Gates, M. Loomis, F. Keough.
 Juniors—D. Jones, M. Scarey, M. Terry, P. Wheeler, P. Dailey, M. Harris, B. Peckham, M. Harris, N. Thompson, M. Harris, B. Vail, J. Blundon, H. Green.
 Seniors—B. Gordon, P. Butler, O. Percy, E. Colvin, P. Harrington, C. Porter, M. Marsh, E. Elmer, M. Powers, T. Kent, E. Burgess, P. Becker.



SENIOR PLAY

Seated—T. Kent, A. Morrison, E. Colvin, B. Herrick, C. Porter, I. Veihelmann, P. Butler, P. Harris, M. Powers. Standing—P. Harrington, B. Gordon, O. Percy, P. Becker, M. Marsh, E. Burgess, M. Vail, D. Elmer.



"MR. AND MRS. UH-H"

Seated—H. Green, M. Harris, T. Kent, M. Powers. Standing—P. Dailey, P. Harris, O. Percy.



SCHOOL STATE OFFICERS

Left to right—A. Morrison, M. Powers, C. Porter, Governor; J. Robinson, P. Harrington.

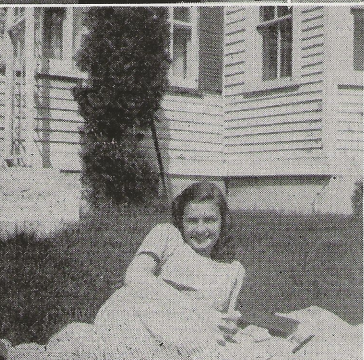
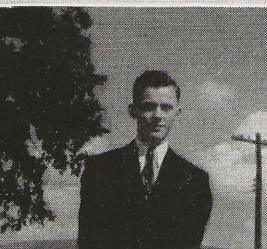
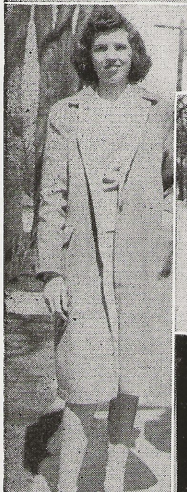

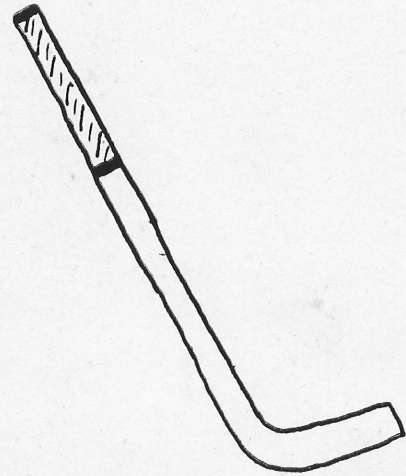
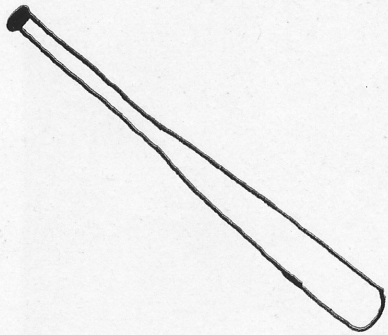

SPORTS

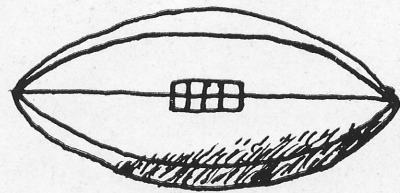
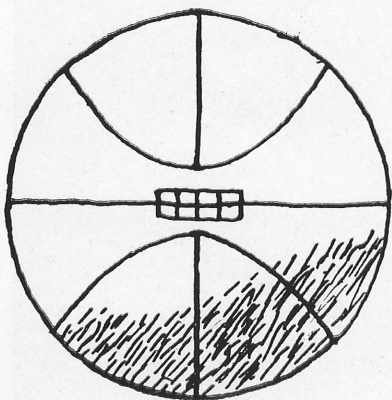



BASKETBALL

Seated—G. Bushee, P. Becker, Captain; B. Nolan, Co-Captain; E. Hedding, P. Harris. Standing—Mr. Dobrusin, Coach; E. Wansbury, C. Porter, L. Panos, E. Keough, D. Dailey. Last row—H. Muckle, Mgr.; C. Butler, B. Whitman, A. Herrick, M. Welling, J. Cross, Mgr.



BASEBALL

Seated—Mr. Dobrusin, Coach; C. Porter, B. Nolan, G. Bushee, P. Becker, P. Harris, E. Keough, B. Whitman. Standing—E. Wansbury, D. Dailey, A. Herrick, L. Panos, E. Hedding, J. Cross, M. Welling, C. Butler.



BASKETBALL

Seated—B. Gordon, Mgr.; M. Scarey, B. Vail, P. Butler, Co-Captain; O. Percey, Co-Captain; M. Marsh, M. Vail, J. Harrington, Mgr. Standing—Miss Corcoran, Coach; L. Gates, M. Terry, P. Legacy, B. Peckham, P. Dailey, K. Young, P. Harrington, E. Hedding. Last row—M. Harris, M. Pratt, M. Harris, P. Wheeler, D. Jones, M. Loomis, N. Payne, J. Robinson, B. Cole, A. Peckham, M. Green.



HOCKEY

Seated—M. Terry, N. Payne, M. Loomis, L. Gates, P. Butler, Captain; B. Foster, P. Harrington, D. Jones, D. Cherbonneau, P. Norton. Standing—M. Vail, P. Wheeler, P. Legacy, M. Mattison, M. Pratt, F. Keough, M. Scarey, P. Dailey, B. Peckham, Miss Corcoran, Coach.

This year the sports program created great interest at NBHS with the starting of fall baseball practice. Under the watchful eye of Coach Dobrusin, the team picked up a lot of experience to help them out this spring.

Basketball practice started the first of November with about fifteen men reporting to Coach Dobrusin. A schedule of twenty games was drawn up, of which we won ten. After losing the first two games the Varsity came back to win five in a row.

The biggest thrill of the year came when the Headmasters' Club ordered us to have a playoff with Arlington. The winners to go to the State Basketball Tournament in Rutland. The final score of this game was 26-24 with Arlington winning. However, the boys had a good team and much credit must be given to Coach Dobrusin for his splendid coaching.

BOYS' SPORTS

GIRLS' SPORTS

Sports were again this year the most popular outside activity. The enthusiasm and cooperation shown by the students made it possible to resume the playing of hockey and continue the playing of basketball.

Approximately twenty girls went out for hockey under the able coaching of Miss Corcoran. Although they were victorious in only one of the four games they played, the girls showed excellent teamwork. Their prospects for next year are better.

Basketball again took the spotlight as being the favorite sport. Thirty girls practiced three nights a week to develop an efficient, co-operative, and dependable team. They played eight inter-scholastic games, winning six and tying one. They were rewarded by receiving the Taconic League Championship. Their success is not only due to their ability to play but also to the untiring coaching of Miss Corcoran.

LIST OF GRADUATES

of

NORTH BENNINGTON HIGH SCHOOL

North Bennington, Vermont

1879 - 1945

'79

*F. Elmer, *James Fitzgerald, *William W. Ranney, *Effie M. Waibridge

'80

N. Frances Colvin, Myra A. Phillips, *Rose Madden

'81

*Mary L. Partridge

'82

*Mary Houghton, *Maria Niles

'83

Sarah Laker

'84

*Maude L. Carpenter, *Chrissie A. Montgomery, Eva M. Spafford

'85

*Frank Hinsdill, *Arthur H. Phillips

'86

Clara A. Bottom (Mrs. Clara Hathaway), Clara L. Emerson, Lottie E. Mattison (Mrs. Lottie Tefft), *Mary W. Mattison

'87

*Robert Canfield, *William H. Burgess

'88

*Edmund Burgess, C. Ed. Knapp, Harry S. Phillips, *Flora Pratt

'89

*Lillian Buchanan, Sylvia Niles

'90

*James Meagher, *Mary Howe

'91

*Madge Collins, Wadsworth Carpenter, *Inez Harwood, Stella Mattison, *Susie Watson

'92

Hiram Barton, Norman Bottum, *Lizzie Bourne, Stella Bottum, Anna Butts, *Arthur Cushman, George Hawkins, Nettie Hawkins, Julia Houghton, *Arthur Mattison, Hattie Mattison, Lena Mattison, *Susie Mathers, *Thomas Powers, Fred Roberts, *Mabel White, *Martha Worthington

'93

Lizzie Barton, Mary Barker, *Mollie Bottum, Tirzah Montgomery, *Will Myers, *William C. Spafford, Lena Tozer, Anna Sisson, Harry White

'94

Charles Gooding, Susie Mattison, *Bertha Minott, Charles Monroe, Maggie McGovern, Grace Newton, *Roger Peck, Amy Surdam, *Frances West

'95

*James Allen, *John J. Hulihan, Margaret Morrissey, Reuben Phillips, Edith Peck, Alice Welling, Clarence White

'96

Sarah M. Cole, Maude Adams, Mary Hastings, Julia McCarthy, Martin Murray, Ruby Mattison, *Foster Surdam, *Ethel Viault

'97

Ella Powers, Carrie Bouplon, Will C. Cushman, Berth Mahan, John Mattison, Lemira Lovejoy, Harry Rosier, Will Shanahan

'98

Harriet S. Allen, Edward J. Beagle, George R. Colvin, Edward Bouplon, Ione E. Eddy, *Jessie E. Harwood, Isabelle M. Mattison, Nella P. Spafford, Arthur C. Williamson, Abbie F. Woodhull.

'99

Henry Vincinet Allen, *Catherine Bridget Canfield, Susan Florence Cole, Alice Maude Dunton, Harry Fredenburgh, Frances May Frisbie, Jessie Addie Harrington, Allen Bronson Henry, James Edward Powers

1900

No graduates—Changes to four years' course

1901

*Arvilla Eliza Allen, Mary Louise Horton, Erin Adelaide Mattison, Ina Jane Harrington, Nellie Lugene Martin, Ellen Rogers Peck, *Bessie Estelle Phillips

1902

Ida Mae Becker, *Julia Sally Bennett, Mary Emma Colvin, William Corcoran, Caroline Eliza Cushman, May Morgan Dupignac, Ida Nan Harrington, Janie Harrington, *Lena May Harris, Gertrude Blair Shepard

1903

Harry A. Chase, Nella Hannah Cole, Rilla May Galusha, Clara Emily Hawkins, *Alice Theodora Peck, Ira B. Safford, *William C. Stanley

1904

*Fred Bennett Cushman, A. May Dyer, Elizabeth Veronica Horton, Ed. C. Shanahan, Hiram Jay White, Alice May Young

1905

Ernest H. Allen, Frank J. Bennett, Charles F. Corcoran, Lewis S. White, Isabel Lemira Cole, Mary Ellen Gordon, Lina Harriett Greene, Myrtle May Greene, Edith Bessie Harris, Hope Augusta Lyon, Mary Catherine Scarey

1906

Winifred Frances Casey, Bessie Agnes Matteson, *Ralph Burnham Moon, Bessie Minerva Niles, *Carl B. Oatman

1907

Bessie M. Amidon, *Daniel P. Corcoran, Fred M. Earle, Arthur C. Jones, Helen A. Leonard, *Ray M. Minot, *Nellie A. Rice, Henrietta S. Walbridge, *Wells W. White

1908

Gordon K. Allen, *Elinor L. Beagle, Dorothy Houghton, Edward P. Powers, Nina C. White, Mary H. Woodhull

1909

Mary E. Casey, Leeta Church, *Beatrice Harris, James Leonard, Maud Parker, John Scarey, Rena Somers, Wayne Spencer, Cora Van Surdam

1910

Frank Dunham, *Sadie Harris, Ruth Loomis, Fannie Rice, *Clifford Shepard, E. Leslie White

1911

*Fred Adams, Edward C. Adams, Susie M. Rice, *Ruth L. Smith, *Kathryn A. Welch, Thomas A. Wheeler

1912

Grace A. Buck, *Dewey Cole, Leland Hall, Ella M. Powers, Frances C. Richard, Mary Robinson, M. Edna Waldron

1913

Grace Allen, Hazel Brown, Camilla Cole, Kenneth Dunham, Frances Gordon, Ruth Hall, Maud Harrington, Harold Hawkins, Wales Hawkins, Marietta Howard, Mary Keefe, Theresa McGuire, Elsie Millington, Lynn Montgomery, William Myers, Ruth Percey, *Mollie Pierce, J. Edward White, Waldo White

1914

Lena Amidon, Lucy Horton, Florence Humphreys, Walter Hurd, Agnes Keefe, Bridgie Leonard, Leola Lyon, Elizabeth Powers, Mary Powers, Leon Spencer

1915

Frank Brown, Mary Dean, Thomas Dean, Marilla Howard, Helen Lakin, Marjorie Lyon, Merle Ross, Mildred Smith, Clarice White, Marion White, Marjorie White, Rosalind White, *James Young

1916

Forrest Huntington Bottum, Tura Elizabeth Dennison, Marion Agnes Eddy, Herbert Alvin Hulet, Joseph Francis Keefe, Elizabeth Mary Kennedy, Doris Marcena Lewis, Annie Belle Matteson, Webb Reuben Phillips, Georgia Anestacia Robinson, Jesse Elijah Squires, Lillian Marguerite Sutherland

1917

Louise May Ciocca, Florence Harrington, Prudie Hulet, Sabina Howe, *Carolyn Hard, Bessie Landfear, Nellie Mattison, Marguerite Mooney, Marjorie Mann, Marion Phillips, Lena Smith, Leola Spencer, *Richmond Galusha, Charles Harrington, Leslie Harrington, Walton Harrington, Bliss Hulet, Llewellyn Bellis

1918

Wilbur Russell Brown, Marguerite Elizabeth Cioca, Helen Hall Darling, Stella Evadna Dennison, Ruth Alice Dailey, Forrest Hopkins Hulet, Horace Edgar Hulet, Mildred Beatrice Hathaway, Helen Frances Kenney, Wilmetta Irene Marsh, Mary Elizabeth Murphy, Isadore Lena Shippa, Hazel Frances Smith, Robert Van Surdam, Elizabeth Mary Walsh, Bertha Mary Bouplon

1919

Mary Gleason, Theima Gaul, Edrie Hall, Lois Young, Blanche Beagle, Theresa Mattison, Clarence Parker, Percy Foster, Earl Marsh

1920

Kenneth Cornell, Helen Walsh, Florence White, Dorris Warren, Clarence Ross, Mildred Parker, Marcus Shuffleton, Ethel Luke, Gordon Luke, Stasia Powers

1921

Helen Mattison, *Miriam Goewey, Catherine Kenney, Carrol Wilson, Ruth Lape, Helen Worthington, Phoebe Mattison, Marion Gaul, Gertrude Colvin, Kathryn Eddy

1922

Winfield Bentley, Doris Biddle, Lilah Harwood, Grace Hathaway, Harry Harrington, Sue Huntington, Mabelle Haswell, Helen Monta, Mary Meagher, Dennis McCarthy, Mary Walsh, Elliott Worthington, Ralph Reed, Marion Jones

1923

Charles Austin, Adelbert Evans, Anne Gaul, Percy Graves, Priscilla Bromley, Daniel McCarthy, Mabel Mears, Margaret Murphy, *Marjorie Frost, Lillian LaBatt, Inez Smith, Irene Smith

1924

Helen Carroll, Robert Merikangas, Bernard McCarthy, Doris Hart, Clarissa Nelson, Vivian Mattison, Vernona Evans, Marion Morrissey

1925

Edesse Julia Brillon, Gladys Bessie Bromley, Mary Emma Dunham, Madalyn Anna Fox, Frederick Oliver Green, Reuben Milton Greene, Sarah Amerglis Kent, Marjorie May Mattison, Julia Alma McCarthy, Richard John McCarthy, Joseph Peter Myers, Adaline Meavs Ripley, Teresa Dailey Walsh, Ella Constance Winn, Leola Elizabeth Woodhull, Kenneth Edmund Worthington

1926

Marjorie Abigail Brigstock, Edward Thomas Carroll, Rose Agnes Ciocca, Doris Helene Dunham, Therese Evelyn Goodermote, Ruth Mary Lane

1927

Catherine Cecelia Corcoran, Mildred Gertrude Hart, Winona Evelyn Niles, Phoebe Veronica Remington, Warren German Warner, Walter Henry Warren

1928

Cecelia Evelyn Fox, Amelia Margaret Green, Lois Elsie Harrington, Gwendolyn Alice Keene, Georgiana Lane, Murray Michael McGuire, Elizabeth Ellen Mosher, Bernard Joseph McGinnis, Nellie Elizabeth Olin, Evelyn Maud Warren

1929

Clarence Ray Beagle, Ernest Damon Biddle, Herbert Arthur Dunham, Leland Rockwood Dunham, Maurice Kenneth Haswell, Seth Walter King, Constance Isabel Kipp, Helen Elizabeth Matteson, Mary Kathryn McCarthy, Beatrice May Richards

1930

Eleanor Mary Eddy, George Almer Hunt, John Raymond McGinnis, Fannie Elizabeth Percey, Helen Louise Rich, William Kendall Rich, Clara Winona White, Jane Amy Monroe, Georgie Eleanor Stuart

1931

Helen Marie Colvin, Raymond Warren Dunham, Edna Mae Hunt, Maurice William Main, Elizabeth Andrew Monroe, Phyllis Mae Peacock, Lillian May Russell, Matthew John Walsh, Robert Frederick Babson, Lucy Marjorie Ciocca, Charles Alfred Kipp, Harry Mattison, George Pitt Montgomery, Jennie May Willis

1932

Mary Kathleen Horton, Katherine Laura Muntze, Virginia Dare Keene, Mabel Emily Hunt, Marguerite Mary Balmer, George Henry Beagle, Earl Strong Dunham, Richard Harlan Dwyer, Madeleine Elizabeth James, Madeline Rebecca Knapp, Edgar James Matteson, Harry Walter Percey, Dorothea Minerva Temple, Elizabeth Agnes Vail, Albert Luman White, Arietta Pearl Harwood, Jennie Amelia Simonds

1933

Pauline Mary Bromley, Edward Noble Baldwin, Janet Gertrude Marsha, Addie Jane Harrington, Francis Joseph Harris, Helen Vera Harwood, Thomas Joseph Vail, Gilbert Preston Frost, George Wendell Peacock, John Talmadge Patriquin, Cecile Arlie Greene, Frank Andrew Millington, Robert Edward Bean, Nellie Elizabeth Rice, Mildred Clara Rice, Alice Randall, Leon H. Cone, Raymond Joseph McCarthy, Florence Susan Dunham, Charles Edward White

1934

William Frederick Colvin, Roy Lawrence Dunham, Sarah Maria Hunt, Francis Leslie Hyde, Nellie May Martin, Phoebe Loretta Rathbun, Elsie Gertrude Balmer, Hazel Ellen Bostwick, Robert Louis Cole, James Henry Frost, James Mattison Greene, Joseph Edward Keene, Vincent Lawrence Patriquin, Hazel Carrie Percey, Gilbert Edwin Russell, Edward J. Worthington, Florence Elizabeth Montgomery, Agnes Catherine Terry, Janet Gertrude Marsha, Post Graduate

1935

Edward W. Corcoran, Milton DeForrest Davis, Maurice Francis Moxley, Herman J. Hager, Waldo Pierce Whitman, Jennie Evelyn Harmon, Gladys Eliza Millington.

1936

Clarasena L. Baker, Madeline Bertha Balmer, Russell Walter Colvin, Jeanne Frances Corcoran, Ida Marion Frost, Ruth Frances Gallant, Mary Bertha Hall, Arthur Michael Hyde, Joseph Melvin Kelley, Gordon Edward Kenyon, Robert Wilson Mackey, Gerald William Marsha, William Edward Paddock, George R. Pittman, Floyd James Rice, Kenneth James Stacey, Edward Sweet, Ida Katherine Temple, Jeanne Isabelle Turner, Blanche May Vadakin, Bryce Wade, Jay Edward White, Betty Ruth Woodlock, Elsie Mae Warner, Alice Moxley

1937

Amy L. Morse, Marie D. Aspey, J. Elmer Dunham, Harry William Noyes, Merritt Sanford Hewitt, Kenneth Norman White, Harold Allen Durfee, Virginia Alma Moon, Thelma Louise Kent, Madeline Ruth Willis

1938

Hazel Agnes Bevis, Marshal Noel Cole, John Francis Flood, Edward Perry Ford, Gerald Fred Harrington, Thelma Mae Harrington, Raymond Jennison Harwood, Helen Elizabeth Hill, Arthur Freeman Howard, Marie Gertrude Hyde, William Henry Kastenbein, Avis Kathleen LaClaire, Alice Marie Matteson, Alice Harriett Millington, Mary Agnes Mosher, Hilda Mae Peacock, Charles Whitman Perkins, Norma Mae Rich, Edward Charles Salmon, Edward Joseph Saunders, Royal Houghton Scott, Adele Smith, Donald Sisco Strong, Albert Ernest Thompson, Helen Elizabeth Vetal, Elizabeth Patricia Walsh, Bernard Ashley Whitman, William John Wilkinson

1939

Fannie E. Cole, Richard A. Corcoran, Jane E. Dunn, Edna L. Elwell, Alice E. Fruitrich, Elizabeth J. Gaefka, Alice A. Hathaway, Francis R. Kenyon, Ellise M. Loose, Martin W. Percy, Lawrence F. Powers, Pauline M. Sanborn, Gladys A. Scott, Anna B. Walker, Ida M. Walker, Geraldine N. Payne, Bette J. White, Caroline C. White, David F. Wyman

1940

Virginia May Babson, Aretta May Barber, Phyllis Chase Centerbar, Frances Ellen Corcoran, Lina Helen Green, Bertha Ardella Herrick, Marjorie Janet Jolivette, Evelyn Ruth Montgomery, Claire Elinor Nolan, Anna Louise Roche, Edward Earle Barber, Francis Harold Elwell, William Hibbard Hard, Victor Kyrle Harwood, Donald Harold Knapp, Wayne Niles LaClair, Donald MacMillan, Richard Joseph Powers, George Farrand Randall, Stuart Watson Reid, William Salmon, Edwin Charles Scarey, Donald James Harwood, Ralph Leroy White, Sanford Martin Willis

1941

Doris Lillie Bahan, Marguerite Louise Baldwin, Ruth Alison Barber, Vivian Peckham Barnard, Loren Walter Becker, Charles James Connor, Margaret Delphine Dutelle, Harry Edward Fruitrich, Charlotte Mariam Galusha, Ellen Rhoda Gordon, Gertrude Mae Harrington, Earl John Harris, Junior Arnold Harwood, Mary Elizabeth Hoyt, Winifred Margaret Hulette, Earl Edward Hynick, Virginia Leone Legacy, Constance MacMillan, Charles Humphrey Matteson, Agnes Teresa Murphy, Francis Ignatius Nash, Maurice Jedediah Peckham, Elizabeth Anna Russell, Arlene Marie Sanborn, Barbara Clifford Shepard, Harriet Barbara Simmons, Ethel Irene Taylor, Ralph Samuel Wheeler

1942

Walter Andrew Cole, William Edward Dailey, Frederick James Driscoll, Helen Mary Flood, Wendell Harvey Green, Ruth Ella Hard, Clifford Bernard Harrington, Marion Blanche Herrick, Katherine Marion Hewson, Frances Josephine Hoyt, Carl Dexter Jolivette, Warren Leffingwell Jones, Jean Evelyn Kenyon, Herbert Jerry Millington, Marilyn Myrtle Moore, Edward Cyprian Nash, Joy Louisa Parker, Phyllis Louise Payne, Lillian Madeline Peacock, John Remington Powers, Lloyd William Pratt, Lillian Mae Rice, Margaret Mary Robinson, Ruth Marion Robinson, Doris Houghton Scott, Dorothy Houghton Scott, Allen Nesbit Simmons, Arthur Clayton Simmons, Marie Lucille Tobin, Mary Angela Walsh, Henry Martin Welsh, Albert Robinson Willard

1943

Ralph F. Barber, William Hawley Burton, Edward C. Carroll, Donald Albert Cherbonneau, Elizabeth Dailey, Frederick Jay Debell, Barbara May Dunham, Marjorie Marie Eastman, Evelyn Phyllis Harrington, Jeanette Eleanor Harris, Louise Marie Harris, Mary Frances Kent, Edward James Legacy, Chrisafula Olga Panos, Robert Edward Peckham, Ralph Raymond Robinson, Phyllis G. Sanborn, Dorcas E. Strong, Susan May Underhill

1944

Robert William Blundon, Elizabeth May Brash, Ruth Eva Bronson, Elizabeth Leona Brown, Lorraine Fairbairn Burton, Roger Squires Cole, Margaret Theresa Connor, Loretta Blanche Cordes, Nancy Elizabeth Cornell, Eileen Marie Driscoll, Eileen May Gates, Ann Nora Harris, Alice Flora Harwood, Marie Louise Hendricks, Howard James Hewson, Robert Edward Keough, Elizabeth Marion LaClair, Lorraine Nellis Moffitt, Audna Jean Muckle, Penelope Elizabeth Panos, Isabell Emily Rice, Elizabeth Ann Robinson, Barbara Mae Robinson, Phyllis Mae Russell, Frederick William Simmons, Jean Clara Tinney, Helen Marie VanNess, Roy Gerald Whitman, Naomi Lou Willard, Raymond Earl Granger

1945

Jane Irma Bagley, Paul Edward Becker, Ethel Jane Burgess, Margaret Ellen Butler, George Edward Bushee, Edwin Adolphe Colvin, Dorothy Ann Elmer, Elizabeth Marie Gordon, Pauline Marion Harrington, Paul James Harris, Beatrice Herrick, Thomas Henry Kent, Madeline Charlotte Marsh, Ann Therese Morrison, Olive Mildred Percy, Kenneth Charles Porter, Marie Josephine Powers, Mary Ellen Vail, Irma Helen Veihelmann

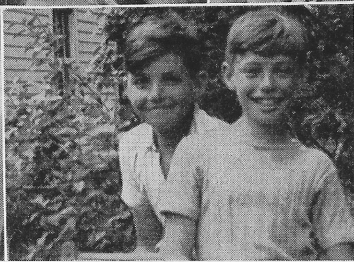
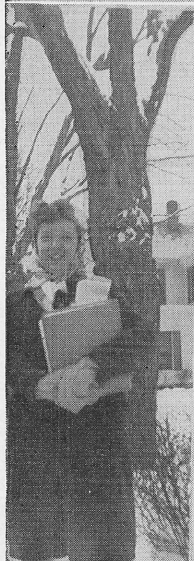
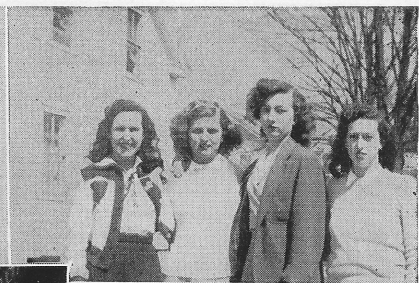

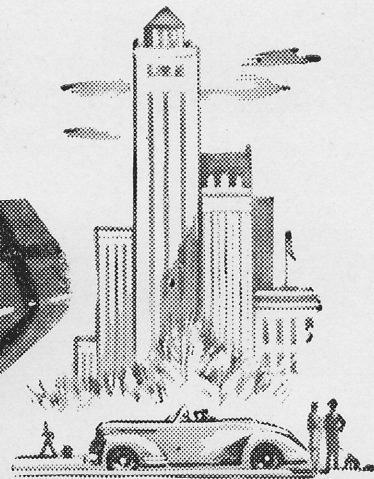

Making Good Money ... and Headed for TROUBLE

You know her. You see her every day. She is smart enough to make good money ... foolish enough to spend it all. And she is headed for trouble.

"I can't save now," she says. "There are too many things I want. I'll start later on ... not now."

Other folks, in other times, have talked that way. Lots of them came to grief. For industry can slacken ... jobs can dwindle ... payrolls can fall. Then comes the pinch! And the pinch is felt

by persons who had intended to save "later on."

For your family's sake, as well as for your Country's sake, save now. Plan your saving. Plan your spending. Be realistic. Work out your plan in black and white. Buy only what you need. Invest in plenty of War Bonds. Bank part of your money in an emergency account. Then, in the future, you

will have something to show for the dollars you now are earning and will help to maintain their purchasing power.



Help the nation's efforts to keep your living costs
DOWN, the buying power of your dollar UP.

This advertisement is approved by the Office of Economic Stabilization

FIRST NATIONAL BANK
NORTH BENNINGTON, VT.

Cushman's COLONIAL *Creations*

EARLY AMERICAN FURNITURE

made by

H. T. Cushman
Manufacturing Co.

North Bennington, Vt.

PUBLIC EXHIBITION

AT STONE HOUSE

SALES THROUGH DEALERS ONLY

COMPLIMENTS OF

Vogue and Vanity

BENNINGTON, VERMONT

SPORTSWEAR

COATS, SUITS, DRESSES,

COMPLIMENTS OF

William H. Wills
Insurance Agency, Inc.

Telephone 500

The H. E. Bradford Co., Inc.

Established 1854

Incorporated 1918

MAKERS OF WOOL SPUN UNION SUITS

Calls For Our Graduates
Are Frequent

NOW is the time to get READY
To become successful in a
Business Career.

Intensive training in the following
courses fits you for positions of today,
and spells security in a post-war period.

SECRETARIAL-ACCOUNTING
TYPEWRITING and
BUSINESS MACHINES
ALL ALLIED SUBJECTS
EXECUTIVE SECRETARIAL
STENOGRAPHIC
GENERAL BUSINESS

Enroll now for our Fall Term

*St. Joseph's
Business College*

194 North Street, Bennington, Vt.,
Phone 571

Buy Bonds
For Victory



When Peace Arrives

*Theo. A. Carpenter & Sons,
Inc.*

Lumber and Building Materials

BENNINGTON, VT.

W. H. Eddington

CHEVROLET

SALES and SERVICE

WILSON

Sports Equipment Co.

EVERYTHING
FOR THE SPORTSMAN

Vermont's Finest Stock of
Sporting Goods
Records,
Photographic Supplies

RUTLAND

VERMONT

A. S. Payne, Inc.

North Bennington

Walbridge Co.

Bennington, Vt.

FUNERAL SERVICE

AMBULANCE

R. M. Paddock, Prop.

Tel. 287-W

*Central Vermont
Public Service
Corporation*

Bennington, Vermont

COMPLIMENTS OF

A Friend

COMPLIMENTS OF

**Polygraphic Co.
of America, Inc.**

North Bennington, Vermont

SERVE BY TEACHING

Two-Year, Three-Year and
Four-Year Courses

ACCELERATED PROGRAM

State Normal School

CASTLETON, VERMONT

Write for Information

COMPLETE LINE OF
SPORTING GOODS

Wholesale Prices to
SCHOOLS

Metropolitan Dist. Co.

54-56 HUDSON AVE.

ALBANY, N. Y.

WHOLESALE GROCERS SINCE 1876

Quality Products at Quantity Prices.

Independence Made America Great

Trade Independent

H. W. Clark Company

North Adams, Massachusetts

*L. G. Balfour
Company*

ATTLEBORO MASSACHUSETTS

Class Rings and Pins
Commencement Invitations
Diplomas - Personal Cards

Represented by
LELAND LEE
164 Hermitage Rd.
Rochester, N. Y.

Hawkins & Bradley

General Merchandise

South Shaftsbury, Vt.

M. F. Powers

GENERAL MERCHANDISE

Fruits, Vegetables and Meats

Tel. 136-M2

COMPLIMENTS OF

Carl H. Ramm, M. D.

Fillmore Farms, Inc.

COMPLIMENTS OF

Raleigh's Restaurant

William E. Dailey

GENERAL CONTRACTOR

Jerry's Flowers

MRS. GERALDINE N. WONSON

"Flowers For All Occasions"

Tel. 227-W
418 Main St.
Bennington, Vt.

Bonded Member of
Florist Telegraph Delivery Association

QUALITY FURNITURE

For 22 Years

Haynes & Kane

Funeral Directors

Hospital Ambulance Service

COMPLIMENTS OF

No. Bennington
Hi-Y

Dragon's Shoes

at DRYSDALE'S

COMPLIMENTS OF

A. A. Murray
Photographer

Wallingford, Vermont

COMPLIMENTS OF

Dr. M. A. Meagher

KING CO
CLEANERS AND DYERS

Bennington

Phone 400

COMPLIMENTS OF

A Friend

